Dispatch Democrat

VOLUME XXXVII — UKIAH CITY, MENDOCINO COUNTY, CAL., FRIDAY MORNING, SEPTEMBER 21, 1906 — NUMBER 38

PERSONAL PARAGRAPHS

Many Short Items Concerning Some People You Know.

C. M. Mannon went to Oakland last week on legal business.

Mrs. Laura Brunner paid friends a visit in the metropolis last week.

Mrs. A. C. Perry, of Covelo, was a guest at the Palace one day this week.

F. Brunner has gone to Burke's sanitarium for the benefit of his health.

Rev. Knox Boude and family have returned from a trip to Sonoma county.

C. B. Ward was in town last week on business from the northern end of the county.

Henry Barker, the stock man, was in this vicinity the first of the week buying stock.

Miss Birdie Mooney is up from Petaluma on a visit to her many friends in this city.

E. F. Swortfiguer, the Willits attorney, was at the county seat last Tuesday on legal business.

Mrs. J. B. Sanford and son returned last week from an extended visit to friends in San Francisco.

Z. P. Millington, the teacher of the Pieta school, was a visitor to the county seat last Monday evening.

H. B. Muir was down from Willits the first of the week on business. He reports a forest fire in the hills north of Willits.

Miss Anna Rowe has returned from a vacation trip to her old home in Sonora. She also visited San Francicso and Oakland.

Miss Irene Hildreth returned last week from a visit to relatives and friends in the metropolis. She reports a pleasant visit.

Mrs. Nellie Gibson has returned from an extended visit to friends in Sonoma county. She was quite sick for a time while away.

Miss Jessie Standley, one of the faculty of the San Francisco normal school, is here on a mid-term vacation and is visiting relatives.

Fred Windinx, the popular Fort Bragg plumber, came in from Orr's Tuesday and departed for his home much improved in health.

Louis Gonsalves is here this week from the coast on an electioneering trip. He is the Republican candidate for district attorney.

J. E. Thornton was down from Potter valley the first of the week on a business trip. He reports hop picking now finished in the valley.

Maurice Hirsch and wife returned from Sacramento last Friday where they had been attending the Democratic state convention during that week.

Dr. Rob Thomas and J. G. Thomas left this week on a hunting trip to San Hedrin. Orders for "jerky" left at this office will be attended to promptly.

The Misses Madge Ellis and Perle Taylor, the popular milliners of this city, paid a visit to Lakeport last Saturday and enjoyed a pleasant outing in our neighboring county.

Supervisor Lawson arrived in town Monday in time to attend to his duties on the board of supervisors. He had just returned from the Democratic state convention at Sacramento.

Miss Lizzie Price and Miss Mary Chalmers have returned from an extended visit to Oakland. Miss Price resumed her duties as one of the teachers in the grammar school last Monday.

Dr. Susan Orpha Harris came up from the metopolis last Saturday and remained over until Monday visiting relatives and friends. The doctor now has a good practice in the city and has been elected to a chair in the Osteopathic college.

J. S. Ornbaun and son Casper were in town this week from Ornbaun valley on business. Casper is a recent graduate of the Ann Arbor law school and will in all probability stump the county for Theodore Bell.

Grover McGimsey came over from Boonville this week and went to Healdsburg to enter the high school there. The Ukiah high school loses a good athlete and Healdsburg makes a good gain.

George A. Knight, the famous Republican orator, went up to his Laytonville ranch last week where he will remain for several weeks looking after business interests and taking a much needed rest from the turmoil of politics.

Ed R. Wright, the popular candidate for tax collector, has returned from a visit to a few of the precincts of the county and is much pleased with the outlook for his election this fall. If a good record counts for anything he will certainly be elected by an overwhelming majority.

J. L. McGimsey, a prominent rancher of Boonville, was at the county seat last week on business. Joe thinks that the entire Democatic ticket will be elected this fall judging from the sentiment in the first district.

W. T. Saxon, the popular Democatic nominee for supervisor of the third district, has returned from a business visit to the city and will resume his campaign for office. Reports from the district are to the effect that Saxon will have a walk over.

FIRE AGAIN IN BUSINESS SECTION

About 9 o'clock Sunday evening fire was discovered in the rear of Jack's chop house and soon the entire building was on fire, but the firemen were on hand promptly and soon had the fire checked. For awhile it looked as though half of the block would go as it was hard to get at the flames. Fire also got into the rear of the telephone office and burned up several hundred dollars worth of wire and fixtures. Everything in the chop house was practically ruined, the loss being estimated at about $800. The buildings belonged to J. Heger and his loss is in the neighborhood of $1000. Swensen's bakery was badly scorched but Pete was at work Monday afternoon all right. The cause of the fire is not known, but it is presumed to have started from a cigar stump.

CARL PURDY SECURES SOME NEW PLANTS

Carl Purdy, the well known scientist and plant breeder of Ukiah, passed through this city on the morning train Monday en route to his home from San Francisco, says the Santa Rosa Republican. For the past three weeks he has been in Southern California searching for rare plants and bulbs and was more than successful. He drove into the San Jacinto and the San Bernardino ranges as far as he could penetrate by wagon and then resorted to a pack mule to get into inaccessible portions of the mountains. During the coming week Mr. Purdy will depart for Oregon, where he will spend about a month searching for additional plants and bulbs in that vicinity.

Aged Lady Sick

Miss Geneva Lamb was called from her school at Noyo this week on account of the serious illness of her aunt, Mrs. A. H. Slingerland, of Potter valley. Mrs. Slingerland has been in poor health for some time and is 72 years old. It is thought that she cannot recover.

DEMOCRATS ATTENTION

The last day to register is next Wednesday, September 26. Register while there is yet time.

The last day to transfer is October 11th.

J. C. LANE FOR STATE OFFICE

Delegation From Mendocino Succeeds In Securing Recognition

The Democracy of Mendocino was alert while at Sacramento and succeeded in nominating John C. Lane, of this county, for the position of surveyor general. Mr. Lane is eminently qualified to fill the position and will make a strong run for the place. From present indications Bell will win in a landslide and naturally carry most of the ticket with him. The county is certainly to be congratulated upon having a Mendocino man on both tickets. The Republican delegates from this county placed Mr. Caughey on their ticket, so the Democratic delegates to the Sacramento convention wanted to do as well and succeeded in securing a place for Mr. Lane. The delegates that attended from this county were J. E. Pemberton, W. W. Ware, Maurice Hirsch, John Flanagan, D. H. Lawson, W. L. Dooley, Dr. J. S. Hogshead, John C. Lane. They also succeeded in securing the renomination of Senator J. B. Sanford by acclamation. So the delegation is to be congratulated upon its good work. W. W. Ware turned out to be quite an orator and was elected secretary of the district convention that nominated a railroad commissioner. He placed John Flanagan in nomination for this office but Mr. Flanagan declined to enter the contest. John C. Lane was also recognized by being placed on the platform committee. So it will be seen that the Mendocino delegation was recognized. J. E. Pemberton was elected a state committeeman from this county.

Attended Association Meeting

P. I. Lancaster returned from the bay counties last Friday and proceeded on to Willits. Mr. Lancaster is one of the committee that represents this county on the North of the Bay Counties Development Association and has been trying to boom the project along a little. The movement is one that merits encouragement and we trust that our various chambers of commerce will take hold of the matter with a vim and push northern California to the front.

FIRE DESTROYS GUALALA MILL

Point Arena, Sept. 16.—The Gualala mill was destroyed by fire last Thursday evening. The cook house, the round house and all the locomotives but one which, happened to be in the woods, were also destroyed. The cause of the fire is unknown. It was first discovered by the watchman about ten o'clock and was soon beyond control. The mill belonged to the Epmire Redwood company and was one of the most complete on the coast, having a capacity of 300,000 feet daily. The loss is estimated at $250,000. At the present time when there is such a demand for building materials the loss of the mill comes doubly hard. Three hundred men were employed by the company and these will be thrown out of their positions until a new equipment can be secured.

A few days previous to the fire the company was considering a proposition to sell the property. The sale was to have been consummated the next day. Considerable lumber was also destroyed.

Fire in Hop Kiln

Joe Cunningham's hop kiln narrowly escaped being destroyed by fire last Thursday evening. The sparks were discovered among the hops just in time to save the kiln. A few buckets of water which happened to be near at hand were the means of putting out the flames. It is thought that some hop picker thoubgtlessly dropped a bunch of matches in the sack and when placed on the kiln they were ignited.

W. A. BEARD FOR CONGRESS

An Able Man Selected To Succeed Present Incumbent

The second conrgessional convention at the Democratic state convention met in Sacramento last week and nominated W. A. Beard for congress.

He is a man of high moral character and has the respect and confidence of all who know him. For many years he was engaged in newspaper work, and for a long time was editor of the Oroville Mercury. For the past five years he has been engaged in promotion and development work. As secretary of the Sacramento Valley Delevopment Association he has been a conspicuous figure in exploiting the resources of the great valley and making them known in the east and abroad.

He has an extensive acquaintance throughout the congressional district, his duties having brought him into contact with the representative people of the entire northern and central portions of the state.

No man is more familiar with the needs of the district. He is and has always been a consistent advocate of irrigation, and did valuable service for Superior California in this connection.

It was largely due to his efforts that the Department of the Interior gave its aid and assistance to what is known as the Stony Creek project, which when completed will place thousands of acres in Glenn county under irrigation, and will form one of the units for the great system of irrigation for the Sacramento valley.

Beard went to Washington as the representative of the Orland Water User's Association, where by his own efforts he secured the endorsement of the project by Secretary Hitchcock of the Interior Department, and also the promise of Federal aid for it.

There is no one in the district better able to take Theodore Bell's place than W. A. Beard, for he is familiar with the great Sacramento valley and knows its needs better than almost any one else that could be named.

Almost every year he is sent to Washington to look after legislation affecting this district, so now the people will have an opportunity of sending the real article back there in the shape of W. A. Beard as congressman.

COAST COUPLE HAPPILY MARRIED

Albert James Switzer and Miss Charlotte Elizabeth Ryan, both of Fort Bragg, were united in marriage in this city on September 15 by Rev. G. D. B. Stewart of the Presbyterian church. The ceremony took place at the residence of W. D. L. Held. The young people are very popular in coast social circles and have the best wishes of a wide circle of friends. The Dispatch joins in extending congratulations. Mr. and Mrs. Switzer left Sunday morning for a short visit with relatives. On their down trip the rice-strewn floor of the car heralded the presence of a bridal couple to their fellow passengers, to the keen delight of everybody but "Bud." They returned to Fort Bragg Thursday.

Death of L. W. Jackson

L. W. Jackson, who has been sick for a year or more, died in this city last Sunday at the age of 48 years. He was born in Ohio in 1858 and came to California when quite a young man. The funeral took place from the Methodist Episcopal church last Tuesday afternoon under the auspices of the Eagles, of which organization the deceased was an honored member.

The Biggest Buck

I. C. Reed killed a large Pacific buck up at the home of his son on the McClendon ranch last Monday that weighed 131 pounds with the head off. Mr. Reed is over 80 years old and was elated over his success.

The Old Reliable

John Taylor the Democratic candidate for coroner and public administrator, announces his candidacy this week. Uncle John has held the office for eight years to the entire satisfaction of all concerned. Every estate that has come into his hands to settle up has received the same care and attention that one of his own relatives would have. No one in the whole length and breadth of the county can utter a word against the way in which the duties of this important office has been conducted and for that reason it is safe to say that the people will re-elect Uncle John by an increased majority. Reward the faithful servant by re-electing him.

A Republican Candidate

The card of W. S. Van Dyke, the Republican candidate for tax collector, appears in this issue of the Dispatch. Mr. Van Dyke is well and favorably known in the northern part of the county where he resides. He is out campaigning and is making an effort to be elected. He promises to give the county value received if elected to the position. He has the elements of a strong candidate and is doubtless the strongest man that his party could place against the present tax collector.

RETIRING OFFICER NEATLY REMEMBERED

Senator J. B. Sanford returned last week after an absence of two weeks. The first week of his absence he spent in San Jose presiding over the High Court convention of the Ancient Order of Foresters, of which he was the outgoing High Chief Ranger. Mr. Sanford was offered the position again, but declined as he had already held the position for four years. During his administration the order made a net gain of 15 per cent in funds and 15 per cent in membership despite the recent great calamity. Upon retiring from office the convention presented him with $350 as a testimonial of esteem for the good service rendered the order. J. Falconer, the secretary, was presented with $125, and a $125 gold watch as a token of esteem for his labors in behalf of the order. Those that attended the convention from this county were Dr. E. G. Case, a Past High Chief Ranger, T. E. Armstrong, of Hopland; N. P. Howe, of Point Arena; T. S. Wallace, of Mendocino; George Plowman, of Caspar; George Busch, of Potter valley.

TRAINS COLLIDE NEAR PETALUMA

The north bound train last Friday evening was delayed about five hours and did not arrive here until after one o'clock Saturday morning. The cause of the delay was a collision between a special train of hop pickers and the up freight. The engines of both trains were telescoped and it took several hours to clear the track so that the north bound passenger could get by. Several people were injured in the wreck but not seriously. At the order of the railroad company the Continental hotel, of Petaluma, served 500 sandwiches and ten gallons of coffee to the delayed passengers while at the Petaluma depot. A number of Ukiahites were among the delayed passengers.

Redwine Is Hustling

Guy Redwine, the young energetic Democratic nominee for surveyor, has been making votes in this vicnity this week. Guy is quite a hustler and is well acquainted as he attended school here a few years ago. He should be given a rousing majority as an encouragement to other young men to try to make something of themselves.

The Oldest Voter

Patrick Henry Hale is the oldest voter on the register this year. He was born in Ireland in 1802 and is 104 years old. He came to America when only 15 years old, and came to California in 1851 and has resided here ever since. He picked hops during most of the season and seems to be in good health.

TAX RATE IS FIXED

County Fathers Meet and Set Rate For the Year

J. F. Collins granted right of way to maintain an irrigation ditch along public road.

The Fort Bragg Electric company filed application for franchise and the regular advertisement and notice ordered published in the Fort Bragg Advocate, Bond of successful bidder placed at $500.

The state and county tax levy was fixed at the following rates: State fund, .476; county general fund, .490; salary fund, .190; judicial fund, .050; indigent fund, .050; bond fund, .044; general fund, .400; school fund, .300; Mendocino high school, .040; Ukiah high school, ,060. Total $2.10 on each $100 of valuation outside of incorporated towns and union high school districts.

Outside of incorporated towns and inside of union high school districts the rate is $2.00 on each $100 of valuation.

Inside of incorporated towns and outside of union high school districts the rate is $1.70 on each $100 of valuation.

Inside of incorporated towns and inside union high school districts the rate is $1.60 on each $100 of valuation.

The following are the special school tax rates: Albion, .20; Alpine, .20; Calpella, .20; Comptche, .40; Cuffey's Cove, .30; Garcia, .20; Hopland union, 20 Keene, .70; Laurel, .30; Low Gap, 25; Oriental, 20; Sail Rock, .30; Sea View, .30; Point Arena, .40; Willits, .20; Fort Bragg union high school, .50; Point Arena, union high school, .30; Round valley, union high school, .60; Willits union high school, .40.

The tax rate as above was passed by a unanimous vote of the board, all members being present.

The county auditor's report on county finances and recommendations for tax levy was approved by a unanimous vote.

Bids and plans for the Eel river bridge were rejected.

Deed of S. P. Beattie accepted and clerk ordered to have same recorded.

Matter of Alder creek bridge laid over until October 1.

Bids for election supplies and printing, etc., opened and let to the lowest bidders as follows: Election supplies—J. B. Sanford, $7.25 per precinct. Regular ballots,—J. B. Sanford, at $60 per thousand. Sample ballots,—G. H. Rhodes at $30 per thousand. Index, W. O. White at 11 cents per name.

Bond in amount of $500 required in each case.

Bond on Caspar bridge approved and accepted.

The tax collector ordered to have printed 2000 copies of the county tax list at a cost not to exceed $300.

Plans for Eel river bridge received and clerk ordered to advertise for bids for constructing the same.

County auditor granted permission to exchange old typewriter for a new one. Also given authority to hire help in indexing tax sales.

The auditor was directed to open accounts in his ledger under the following heads, and was ordered to debit as follows:

County general, 1906, $47,300; No. 1, $12,000; No. 2 $6,000; No. 3, $9,000; No. 4, $8,800; No. 5, $11,500.

Round House Burned

The Union Lumber company's round house at Fort Bragg was destroyed by fire last Monday night. The exact cause of the fire is not known. One of the big oil burners was run out but three of them were in the fire, but can be repaired. The loss is quite serious, but it will be only a short time until all the repairs are made and every thing will be running as usual.

John Williams came down from Long valley yesterday to attend to a little business and chat with old time friends.

Our Annual Clearance Sale
Of Mens and Boys Fine Clothing

GET BUSY and Take Advantage of Our Phenomenal Values in Klothing

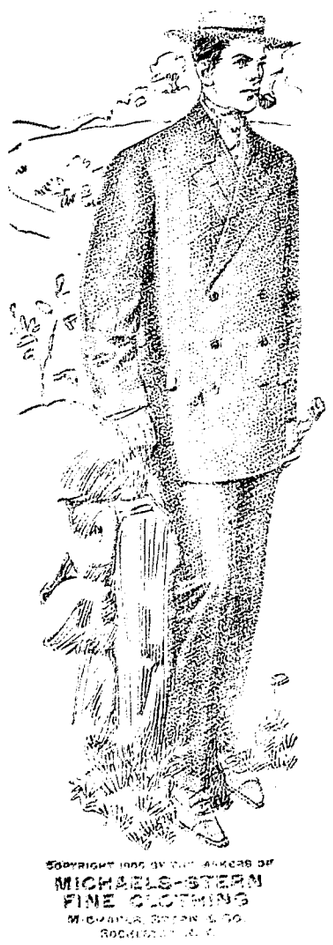

MICHAELS-STERN FNE CLOTHING

That has won thousands of men away from the expensive Custom Tailor. If you have never worn this noted clothing this is a good time to try it while we are selling at these prices.

Our Regular	$12.50	Suits	Now	Selling at	$10.00
"	15.00	"	"	"	12.00
"	16.50	"	"	"	13.00
"	17.50	"	"	"	14.50
"	18.00	"	"	"	15.00
"	20.00	"	"	"	16.00
"	22.50	"	"	"	17.50

The above values are the very highest grade of ready-to-wear Customed Tailored three piece suits in the city; made of handsome Worsteds, Cassimeres, in a variety of exclusive effects.

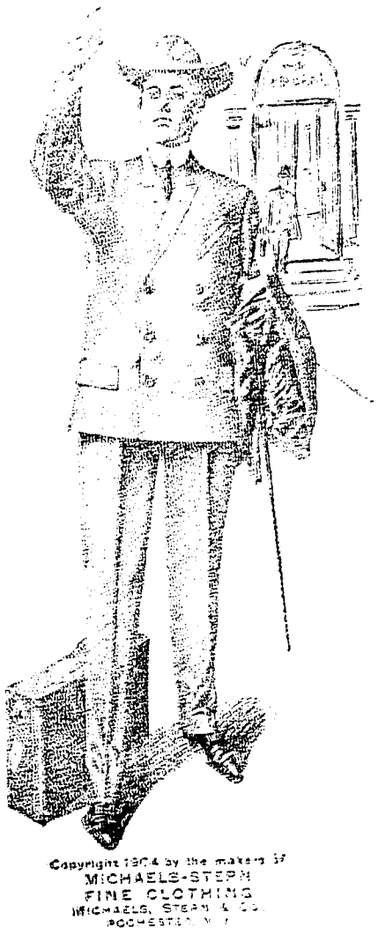

THE WHITE HOUSE

JAMISON BROS, Prop's

GENERAL STORE **OPPOSITE PALACE HOTEL**

SUITES WITH BATHS HOT AND COLD WATER

All Stages Start First From

THE

Hotel Cecilie

Only Modern Hotel in Ukiah

Malpas & Cosgrove, Props.

NEWLY FURNISHED THRUOUT UKIAH, CALIF.

AWARDED FIRST PRIZE AT THE CALIFORNIA STATE FAIR 1903

The Champion Washing Tablets

Make Washing Easy. Will Not Injure Hands or Clothes. Eight Washings 25c

FOR SALE BY

C. HOFMAN and LUCAS BROS.

Pine Teas and Coffees Vases, Chinaware, Kimonas, Silk Waist Patterns, Baskets, Paper Napkins, Fans, Handkerchiefs, Underwear, Stationery & Fancy Goods.

JAPANESE BAZAAR

JOE NAKAGAWA, Proprietor.

Four Doors South of Hotel Cecilie. *Ukiah, Cal.*

If You Want the BEST WHISKEY Buy the

Capitol O. K. or Lawton Rye

B. S. HIRSCH, Agent

Wholesale Liquor Dealer **117 W. Perkins St.**

FOR THE LITTLE ONES.

How to Play Hop Over, a Jolly, Jumping Outdoor Game.

It is said a person must be "awfully old" not to enjoy this game.

Stand all the players in a ring, about two feet apart, except one player, who must stand in the center. He must hold one end of a long, strong string. To the other end tie a book or any other article of similar shape and weight, wrapped up in paper.

Now the player in the center must whirl the parcel around and around the circle on the floor. The game is that any one whose feet are touched by the parcel or the string must be "it" and take his place in the center. Consequently, in order to escape this awful penalty, every player must jump over the parcel or string whenever it comes around his way.

Of course the book is whirled around faster and faster every time, so you can imagine the lively jumping that goes on. And woe to the slow one! For it is likely that the string or parcel will not merely touch his feet, but wind round and round his ankles, making him a hopeless prisoner.

Try this game, boys and girls. It is a jolly one for out of doors.

Game of Fly Feather.

This is an old English amusement, described by Mrs. Burton Kingsland, which affords lots of fun. The players put their chairs together to form a close circle. A small downy feather with a very short stem is procured and thrown as high as possible in the air. It is then blown, the object of each player being not to be touched by it. The person it falls upon pays a forfeit, and this is redeemed at the end of the game.

It must not be blown too violently or it will fly so high that it will be difficult to reach, and the one who blows it outside the circle must also pay a forfeit.

When children play it they usually prefer to dance around in pursuit of it, but they must not let go each other's hands to catch it in its descent. The player who goes through three rounds without being touched wins the game.

A Bloodthirsty Marshal.

The marshal of Hamilton, Mont., evidently does not intend to let the place go to the dogs. The Western News of Hamilton prints the following notice, which should be effective:

TAKE NOTICE.

All persons owning dogs and who do not pay dog tax on the same by the 15th of July will be killed.

JAMES HIGGINS, Marshal

RICHARD BURBAGE.

He Was a Great Actor and Shakespeare's Leading Star.

March 16, 1618 or 1619, Richard Burbage, player, died at Shoreditch, London.

The first of the great English tragic actors, Burbage was in every way worthy to head the long roll of England's famous players. The son of an actor, the friend and companion of Shakespeare, it was through him that many of the heroes of the dramatist first spoke to the eager playgoers who thronged the Globe theater. He was the original of Romeo, Hamlet, Lear, Othello, Macbeth, Shylock, Richard III, and many other of Shakespeare's leading characters, and his name stands next to that of the great poet in the licenses for acting granted by James I. in 1603 to the company of the Globe theater.

His powers as an actor were not his only claim to distinction, for he was also a successful painter. The fame of his abilities held a prominent place in theatrical tradition for many years, a poem in his honor, dedicated to one of the great players of the day, being written as late as the time of Charles II.

His death, which was probably the result of paralysis, caused the poets to turn their thoughts to his successful career, and it is from the numerous elegies then written that most of the information concerning him must be gathered. Few players have ever had the good fortune to be so well liked by the dramatists of their time, and all praised him, one even lamenting that his death "hath made a visible eclipse of playing."

A shrewd, careful man in his business affairs, Burbage left an estate producing a yearly income of £300, a large sum for a player in those days to bequeath to his heirs. Beloved and respected by all, he survived his great master by only a few years, his grave bearing the simple, expressive epitaph, "Exit Burbage." — London Saturday Review.

Madrid's Throne Room.

The throne room of the royal palace at Madrid is one of the most magnificent in the world. Decorated in red and gold, it contains rock crystal chandeliers, colossal looking glasses of the finest quality, marble tables and priceless porphyry. The ceiling is painted by Tiepolo with the "Majesty of Spain," in illustration of the virtue of the kings and the manliness of the people, who are represented in the different costumes of the provinces. Here the sovereigns of Spain receive on grand occasions when alive and when dead are laid out in state.

Women Sailors.

Women sailors are employed in Denmark, Norway and Finland and are often found to be excellent mariners. In Denmark several women are employed as state officials at sea, and particularly in the pilot service. They go out to meet the incoming ships; they climb nimbly out of their boats; they show their official diploma, and they steer the newcomer safely into the harbor. It is the same in Finland.

WE MAKE CANDY

in Oakland but sell it all over the West. We use absolutely pure materials and flavor our candies with pure natural fruit juices. Every piece is fresh—delicately flavored—smooth and creamy. Consumers say—and we beleive they know—that our candies are superior to all others. Mail us a P. O. or Express money order and we will do the rest.

One pounod bx ... 75c.
Two pound box ... $1.35

Chocolates or french mixed put up in heat rosisting, moisture proof packages. Express or postage prepaid.

LEHNHARDT'S

1159 Broadway, Oakland, California.

Japanese Goods Auction Sale Price 45 Per Cent Off

Cotton Crepe, asst. colors and patterns, guarantee color. Regular 35c yd., now..... **25c**

27 inches pure white Japanese Heavy Silk. Regular 75c, now..... **50c**

Many assorted heavy silk with hand embroidery and drawn work or without drawn work, Ladies' Shirt Waist Patterns, also in finest quality silk finish Cotton Crepe, **$3.50** and upwards, regular prices, $5.00 and upwards.

Pure Grass Linen with embroidered patterns, regular $7.50, now **$5.50** each.
Ladies' Linen Handkerchiefs, hand drawn work, 11x11 inches, regular 25c each, now..... **15c** each.
Ladies' Linen Turn Over Collars, regular 25c each, now..... **2 for 25c**
Pretty embroidered long silk Kimonos with whole lining and embroidered belts. Regular prices, $15.00, $17.50, $20.00 and $25.00..... **$9.50** and upwards.
Many assorted long cotton crepe Kimonos, regular $1.75, now..... **$1.50**
Short Kimonos, nice wearing for summer, regular $1.25, now..... **$1.00**
Also made to order.

Call at my place and see the many valuable articles of Japanese Art Goods ruined by the fire in my San Francisco store.

S. ITO *Formerly THE TOMBO CO.* 407 Powell St., near Hotel St. Francis

Sell at JOE K. NAKAGAWA CO., 113 State St.

Orr's Springs Stage Line

The Orr's springs stage will make regular trips from Ukiah to the Springs as follows from now on until further notice: Stage leaves Ukiah on Tuesdays, Thursdays and Saturdays. Fare, $1.50, round trip $2.50.

Our certificates of title embrace an investigation of the law as applied to each particular case. Ukiah Guarantee Abstract and Title Co.

Con. H. Goldberg

U. S. Commissioner For Northern District of California

Covelo, Cal.

Homestead filings, final proofs and all business appertaining to United States land matters can be transacted at this office.

Field Notes and Township Plats Furnished.

Will Lucas. R. R. Lucas

Lucas Brothers

Proprietors of	Dealers in
The Ukiah Warehouse	Staple and Fancy Groceries, Fresh Fruits and Vegetables

Highest Cash Price Paid for Country Produce

Store: North of Plaza Phone, Main 41

Warehouse: North of Depot Phone, Main 261

TRAIN YOUR BRAIN TO SUPPORT YOU

What's the use of having brains if you don't use them? Brains were given you to think with—to produce thoughts which would earn you money, fame and position. What are you doing with yours?

SAN FRANCISCO BUSINESS COLLEGE

Will train your brains for a high salaried position. We will teach you plain, practical, up-to-date business methods. You will acquire a knowledge of actual business which will make business men want you. We will not only give you an individual and thorough business education, but we will assist you to secure a well paid, permanent position,

WE CAN FIND YOU THE POSITION

Our course includes shorthand, typewriting, bookkeeping and all the different studies connected with a practical business education.
Write today for our free booklet.

SAN FRANCISCO BUSINESS COLLEGE
SCOTT & VAN ARSDALE BUILDING
738 Mission street, San Francisco

REPORT OF THE

PUBLIC ADMINISTRATOR

OF MENDOCINO COUNTY.

To the Hon. J. Q. White, Judge of the Superior Court of the County of Mendocino, State of California.

John Taylor, Public Administrator of the County of Mendocino, State of California, respectfully makes this return of all estates of decedents which have come into his hands for the term commencing Jan. 1, 1906, and ending June 30, 1906, in pursuance of the provisions of Section 1736 of the Code of Civil Procedure.

Date 1906	Name of Decedent	Approximate Value of Estate as far as Ascertained	Money Which Has Come Into The Hands of The Administrator	Fees and Expenses Paid By Administrator	Balance of Money in Hands of Administrator	Money in County Treasury	Money on Deposit to Credit of Estates of Decedents	Property exclusive of Money in Hands of Administrator
	R. E. Shimmin ...	$10,000 00	$10,000 00	$ 565 77	$9,434 23	......	9,434 23	......
	J. B. Patrick	5,994 00	994 15	584 00	410 15	......	410 15	$5000 00
	Wm. Sipple......	82 35	82 35	6 00	76 35	......	76 35	......
	Anthony Frie'	12,400 00	12,400 00	192 00	8654 85	......	8654 85	3553 15
	Alberta Miller	63 60	63 60	49 35	14 25	......	14 25	......
	Olof Peterson.	104 50	104 20	72 20	32 00	......	32 00	......
	C. A. Anderson...	109 33	109 33	73 65	36 68	......	36 68	......
	Conrad Opitz.	88 33	88 33	61 20	27 23	......	27 33	......
	Chisto'er Donnelly	547 90	547 90	228 90	319 00	......	319 00	......
	W. W. Lyons....	123 35	123 35	89 50	35 85	......	35 85	......
	Nicholas Gausin..	155 50	255 50	6 00	149 50	......	149 50	......
	Robert Campbell.	728 00	728 00	366 85	361 15	......	361 15	......
	Peter Smith......	1151 75	1151 75	661 75	550 00	......	550 00	......

John Taylor, being duly sworn, deposes and says: That he is the Public Administrator of the County of Mendocino, State of California, and that the foregoing is a full, true and correct return of all estates of decedents which have come into his hands for the estates hereinbefore named. That he was not at any time interested in the expenditures of any kind made on account of any estate he administers, nor is he associated in business or otherwise with any one who is so interested.

JOHN TAYLOR,

Subscribed and sworn to before me, this 12th day of July, 1906.

MAURICE HIRSCH,
Notary Public in and for Mendocino Co., Cal.

(SEAL)

PROFESSIONAL CARDS.

W. D. L. HELD T. J. WELDON
WELDON & HELD,
ATTORNEYS AT LAW
Office in Postoffice Building, Ukiah, Cal.

DR. JOHN S. HOGSHEAD
PHYSICIAN AND SURGEON
Superintendent County Hospital
Ukiah, Cal.
Office—Corner Oak and Standley streets, one block west of Sheriff's office. Hours, 2 to 4 and 7:30 p. m.

DR. CHAS. E. PEIRCE
OSTEOPATHIC PHYSICIAN
Office—Palace Hotel, room —. Hours—10 to 12 a. m., 2 to 4 p. m. Other hours by appointment. Telehone No. 84

S. P. BEATTIE
Real Estate Agent
WILLITS, CAL.
Dealer in City and Country Property. All letters asking for information promptly answered

DR. SUSAN ORPHA HARRIS
Osteopathic Physician
Office and residence, 1459 Franklin street, San Francisco. Hours, 2 to 5. Telephone, East 8914

W. N. MOORE, M. D.,
PHYSICIAN & SURGEON,
Ukiah City, Cal.
OFFICE—In Eagle Block, South of te Street.

DR. A. L. GIBSON,
DENTIST
Ukiah, Cal
OFFICE—McGlashan Building.

E. F. SWORTFIGUER,
ATTORNEY and COUNSELOR AT LAW,
Willits, Cal.
Will promptly attend to all business entrusted to his care.

W. G. POAGE,
ATTORNEY and COUNSELOR AT LAW.
Ukiah, Cal.
Will practice in all the courts of the state Prompt attention given to all business entrusted to his care. OFFICE: School St., south of Christian church.

ROBERT DUNCAN.
DISTRICT ATTORNEY and ATTORNEY AT LAW.
Ukiah City, Cal
Will practice in all the Courts of the State Prompt attention given to all probate business and civil business to which the county is not a party.
OFFICE—Upstairs in Court House.

J. Q. RUDDO K,
ATTORNEY-AT-LAW.
Ukiah City, Cal.
Business promptly attended to in all State and Federal Courts or before any of the Departments.
OFFICE—Marks building, S. of Court House.

POAGE & WOODWARD
REAL ESTATE DEALERS
Timber and farming lands and town property bought and sold, loans negotiatkd, taxes paid and property of non-residents cared for. Fire and life insurance. Office, School street, north west of court house. Office phone 234; res. 374

THOMAS, PEMBERTON, & THOMAS
ATTORNEYS and COUNSELORS AT LAW
Ukiah, Ca.
OFFICE—In Postoffice Building, Coner School and Perkins streets.
Will practice in all State and Federal Courts

McNAB & HIRSCH,
Attorneys and Counselors at Law
Ukiah, Cal.
Will practide in all State and Federal courts Office—In Odd Fellows' building.

DR. IDA M. LATHROP
WOMEN AND CHILDREN'S DISEASES A SPECIALTY
Ukiah, Cal.
OFFICE HOURS: 11 to 12 a. m., 2:30 to 4:30 p. m Telephone: Office 333. Residence, Mrs. W. H Cooper. Telephone 425.

DR. E. G. CASE,
DENTIST
Ukiah City, Cal.
OFFICE—Corner Oak and Standley Streets Oneblock west of Sheriff's Office.

J. F. McCLURE,
DENTIST.
Office in the Eversole building, north of Palace Hotel.

MRS. L. A. COX,
TRAINED NURSE,
538 School street, Ukiah, Cal. Phone 341.

Rental Business. Fire Insurance
J. M. OWEN
REAL ESTATE UKIAH, CAL.
Agent Northwestern Mutual Life Insurance Company. Phone 554

DR. J. R. THOMAS
DENTIST
Office—Marks Building

CORNELIA REBEKAH LODGE, No. 20
Meets 2nd and 4th Mondays at I. O. O. F hall.
MRS. JOSIE BUTTS, N. G.
EFFIE COOPER Sec.

UKIAH COUNCIL No. 294 ORDER OF PENDO.
Meets the 1st and i3rd Mondays of each month — Visting members welcome.
Carrie Clark, Councilor.
M. E. Sedding.Secretary.

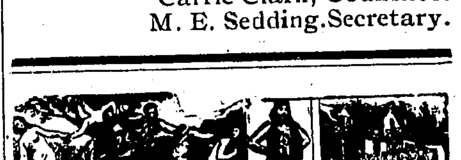
Trade-Mark Dr. Kellett's Oil of Eden — Trade-Mark Sweet Spirits of Eden

Rheumatism, Liver and Kidney Troubles are positively cured with *Kellett's Oil of Eden and Sweet Spirits of Eden.* For proof of truth call or send to
NYDRUGGIST IN UKIAH
or sale at all drugstore

From our books we can tell you (while you wait) the cost of an Abstract or certificate of title on your land. Ukiah Guarantee Abstract & Title Co.

Summons.

In the Superior Court of the County of Mendocino, State of California.

Morgan Jones, plaintiff, vs. N. Gertrude Weeks, defendant.

Action brought in the Superior Court of the County of Mendocino, State of California, by the plaintiff, filed in the office of the Clerk of said County.

Thomas, Pemberton & Thomas, post office bldg., Ukiah, Cal., attorneys for plaintiff.

The people of the State of California send greeting to N. Gertrude Weeks, defendant.

You are hereby directed to appear and answer the complaint in the action entitled as above, brought against you in the Superior Court of the County of Mendocino, State of California, within ten days after the service on you of this summons, if served within the County, or within thirty days if severed elsewhere.

Said action is brought to obtain a decree and judgment of said Court, quieting the title of the plaintiff in and to certain lands in said County, and adjudging and decreeing that the plaintiff is the owner in fee and has the unincumbered title to and ownership of said lands and all thereof, and also adjudging and decreeing that you, the said defendant, have no estate, right, title or interest whatever in said lands or premises or any part thereof and that any claim made by you to said lands, adverse to the said title of the said plaintiff, is without any right whatever, and for costs of suit. said lands being described as follows, to-wit:

All of section 16 and lots 7 ,8, 9 and 16 of section 17, Township 17 North Range 14 West, Mount Diablo base and Meridian.

You are hereby notified that unless you appear and answer as above required, the said plaintiff will take judgment for any money or damages demanded in the complaint as arising upon contract, or he will apply to the Court for any other relief demanded in the complaint; that is to say, he will apply to the Court for judgment and decree quieting his title in and to said lands and adjudging that you have no title thereto and for costs of suit as above set forth.

Given under my hand and the seal of the Superior Court of the County of Mendocino, State of California, this 21st day of J ne, A. D. 1906.

HALE M'COWEN,
County Clerk and ex-officio Clerk of said Superior Court.

Notice

I, H. Ramsey, of the County of Alameda, State of California, the present owner of the land hereinbelow described, do hereby give notice that I will on the 10th day of October, 1906, apply to the Register of the State Land Office, at Sacramento, California, for a duplicate certificate of purchase No. 4889 issued to Mary Davidson dated December 7th 1904 on location No. 13772 San Francisco Land District for the northwest quarter of the southwest quarter of section 29 and the northeast quarter of the southeast quarter of section 30 all in township 24 north of range 15 west Mount Diablo Meridian in the County of Mendocino State of California containing 80 acres.

Date of first publication August 31 1906. H. RAMSEY.

Notice

I, H. Ramsey, of the County of Alameda, State of California, the present owner of the land hereinbelow described, do hereby give notice that I will, on the 10th day of October, 1906, apply to the Register of the State Land Office, at Sacramento, California, for a dulicate certificate of purchase No. 5203, issued to Minnie Burger, dated March 17, 1906, on location No. 14138, San Francisco Land District, for the south half of northeast quarter of section 11, and the southwest quarter of northwest quarter and northwest quarter of southwest quarter of section 12 all in township 24 north, range 15 west, Mount Diablo Meridian, in the County of Mendocino, State of California, containing 160 acres.

Date of first publication August 31, 1906.

H. RAMSEY.

Notice

I, H. Ramsey, of the county of Alameda, State of California, the present owner of the land hereinbelow described, do hereby give notice that I will, on the 10th day of October, 1906,apply to the Register of the State Land Office, at Sacramento, California, for a duplicate certificate of purchase, No. 5166, issued to W. G. Deal, dated January 19, 1906, on location No. 14091, San Francisco Land District, for lots 1, 2, 3 and 4 of section 7, and lots 2, 3 and 4 of section 5, all in t 24 n, r 14 w, M. D. M., in the county of Mendocino, State of California, containing 273 and 40-100 acres.

Date of first publication August 31, 1906. H. RAMSEY.

Notice

I, H. Ramsey, of the County of Alameda, State of California, the present owner of the land hereinbelow described, do hereby give notice that I will, on the 10th day of October, 1906, apply to the Register of the State Land Office, at Sacramento, California, for a duplicate certificate of purchase, No. 5146, issued to W. G. Deal, dated December 4th, 1905, on location No. 14061, San Francisco Land District, for the northeast quarter of northwest quarter of section 26, and west half of northeast quarter of section 30, and the north half of southwest quarter and the north half of southeast quarter of section 17, all in township 24 north, range 15 west, Mount Diablo Meridian, in the County of Mendocino, State of California, containing 280 acres.

Date of first publication August 31, 1906. H. RAMSEY.

Constable's Sale

Notice of sale of real estate under execution.

Justice's Court, Ukiah Township, Mendocino County, California.

A. L. Gibson, plaintiff, vs. Mrs. Ella Linser, defendant.

By virtue of an execution issued out of the Justice's Court of Ukiah Township, of the County of Mendocino, of the State of California, wherein A. L. Gibson was plaintiff, and Mrs. Ella Linser, was defendant, upon a judgment rendered and entered the 17th day of August, A. D. 1906, for the sum of ninety seven dollars, United States gold coin, I have this day levied upon all the right, title, claim and interest of said defendant, Mrs. Ella Linser of, in and to the following described real estate, to wit:

Situate in the Town of Ukiah City, Mendocino County, State of California, and particularly described as follows: Commencing at a stake 90 feet and 2 inches north of the northwest corner of lot now or formerly owned by John Slush, thence northerly along the east line of State street 74 feet and 6 inches, thence east and at right anges to the first mentioned line to Main street, thence south and parallel to the first mentioned line along the west line of Main street 74 feet, thence west to the place of beginning, (save and excepting the tract of land excepted from the above described tract and particularly set forth in the deed dated February 24th, 1906, made by Nancy J. Moore to Ella Linser and F. R. Linser and recorded in Book 99 of Deeds at page 504, Records of Mendocino County, California), together with the improvements thereon.

Public notice is hereby given that I will on the 25th day of September, A. D., 1906, at 10 o'clock a. m. of said day, in front of the Court House door of the County of Mendocino, at Ukiah, sell at public auction, for United States gold coin, all the right, title, claim an interest of said defendant, Mrs. Ella Linser, of, in and to the above described property, or so much thereof as may be necessary to raise sufficient to satisfy said judgment, with interest and costs, etc., to the highest and best bidder.

Dated this 30 day of August, 1906.

T. S. LYNCH,
Constable of Ukiah Township, Mendocino County, California.

Notice to Creditors

Superior Court of Mendocino County, California.

Estate of Thomas Edwards, deceased.

Notice is hereby given by the undersigned, John Taylor, administrator of the estate of Thomas Edwards, deceased, to the creditors of, and all persons having claims against the said deceased, to exhibit them with the necessary vouchers within four months after the first publication of this notice, to the said administrator at his residence at Ukiah City, Mendocino county, California, the same being the place for the transaction of the business of said estate in the county of Mendocino, State of California.

Dated August 28, 1906.

JOHN TAYLOR,
Administrator of the estate of Thomas Edwards, deceased.
McNab & Hirsch, Attorneys for Administrator.

Our Clubbing Rates

The Dispatch-Democrat in addition to giving its subscribers a relief Map of Mendocino county, will give all of our subscribers who wish to take Bryan's Commoner or the Weekly Examiner the benefit of our commission on the same.

The Dispatch, one year.......$2.50
The Commoner, one year..... 1.00
Both papers...............$3.25
The Dispatch, one year.......$2.50
The Weekly Examiner, one year 1.50
Both papers...............$3.60

CALIFORNIA NORTHWESTERN RAILWAY CO.

OFFICIAL TIME SCHEDULE

LEAVE UKIAH		EFFECTIVE OCT 8, 1905	ARRIVE UKIAH	
Week Days	Sundays	To and From	Sundays	Week Days
5:45 a 1:30 p	6:00 a 2:15 p	San Francisco San Rafael Petaluma Santa Rosa Healdsburg Lytton Cloverdale and Intermediates	1:15 p 8 30 p	12:30 p 8:30 p
5 45 a 1 30 p	6:00 a 2:15 p	Napa Glen Ellen Sonoma and Intermediates	1:15 p 8.30 p	12:30 8 30
5:45 a 1:30 p	6:00 a 2:15 p	Sebastopol and Intermediates	1:15 p 8:30 p	12:30 p 8:30 p
5:45 a 1:30 p	6:00 a 2:15 p	Guerneville and Intermediates	1:15 p 8:30 p	12:30 p 8:30 p
12:40 p	2:00 p	Willits and Sherwood	1:40 p	12:15 p

JAS. AGLER, Gen. Manager. R. X. RYAN, Gen. Pass. Agt.

Low Rates to The East And Back

One Fair for the Round trip choice of three routes—Tickets on sale only on dates given below; namely July 2, 3rd; August 7, 8, 9th; September 8, 9th; October 9, 10th.

Please write us for any additiona information you may desire. Address

G. F. FORSYTH
Div. Pass. and F. G. T. Agt.
12 San Pablo Ave.
Oakland, Cal.

VISIT DR. JORDAN'S
MUSEUM OF ANATOMY
1051 MARKET ST., SAN FRANCISCO
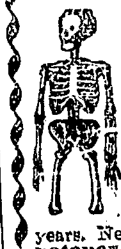
The largest Anatomical Museum in the World.
Greatest attraction in the City — wonderful sight for visitors.
Weaknesses, or any contracted disease, positively cured by the oldest Specialist on the Pacific Coast. Established years.
DR. JORDAN—PRIVATE DISEASES
Young men and middle aged men who are suffering from the effects of youthful indiscretions or excesses in maturer years. Nervous and physical Debility, Impotency, Lost Manhood in all its complications; Spermatorrhœa, Prostatorrhea, Gonorrhœa, Gleet, Frequency of Urinating, etc. By a combination of remedies, of great curative power, the Doctor has so arranged his treatment that it will not only afford immediate relief, but permanent cure. The Doctor does not claim to perform miracles, but is well known to be a fair and square Physician and Surgeon, pre-eminent in his specialty—Diseases of Men.
SYPHILIS thoroughly eradicated from the system without the use of Mercury.
Trusses fitted by an Expert. Radical cure for Rupture. A quick and radical cure for Piles, Fissure and Fistula, by Dr. Jordan's special painless methods.
EVERY MAN applying to us will receive our honest opinion of his complaint.
We will Guarantee a POSITIVE CURE in every case we undertake.
Consultation FREE and strictly private. CHARGES VERY REASONABLE.
Treatment personally or by letter.
Write for Book, PHILOSOPHY OF MARRIAGE. MAILED FREE. (A valuable book for men.) Call or write
DR. JORDAN & CO., 1051 Market St. S. F.

WANTED

Bright young men and women of good standing to prepare for a business positions, as stenographers, bookkeepers, and telegraph operators, at good salaries. Write today for free catalogue to

Polytechnic College
306 12th street, Oakland, Cal.

The largest and best equipped school of business training, shorthand, typewriting, Morse telegraphy, civil, electrical, mechanical and mining engineering, mechanical and architectural drawing, west of New York.

(Note)—Young men and women of this vicinity should not fail to write for catalogue stating what course they prefer.

Wanted—Gentleman or lady with good reference, to travel by rail or with a rig, for a firm of $250,000 capital. Salary $1,072 per year and expenses; salary paid weekly and expenses advanced. Address, with stamp, Jos. A. Alexander, Ukiah, Cal. 4t

A little forethought may save you no end of trouble. Anyone who makes it a rule to keep Chamberlain's Colic, Cholera and Diarrhœa remedy at hand knows this to be a fact. For sale by J. R. Mathews Pharmacy.

If you want a sack of good, smooth cooking potatoes call at C. Hofman's

THEY ARE HERE!

The New Line of KUPPENHEIMER Suits and Overcoats Arrived

They Are Wonders

WHEN we say the new Fall and Winter Kuppenheimer Suits and Overcoats are "wonders" we mean just what we say.

You will be just as enthusiastic over them as we are when you see the line--when you try a coat on.

It's the snappiest line you ever looked at in all your life.

It needs no salesman to sell the new Kuppenheimer clothes. A try-on means a sale.

You will also say "wonderful" when you see our prices on them. We will show you a Kuppenheimer Suit for $10 and $12.50 that will open your eyes.

Remember that the styles for Fall are different from those of last spring. It takes a Tailor with a big T to make a coat now that is the proper style.

Young men are especially invited to call and see the new Kuppenheimers, as it's the young men as a rule that appreciate stylish and perfect-fitting clothes.

Furnishings

A great line of the new shirts for fall arrived.

M. Marks & Co

CITY OF UKIAH

THE HOME OF GOOD CLOTHES

Hats

A swell line of all the new shape hats just arrived.

SHORT ITEMS OF LOCAL NEWS

Personal Jottings and Newsy Notes of Town and County

Good black oak wood for sale at Lucas Bros''

Hutchison & Roeder carry a full line of high school supplies.

J. J. Nolan, of Caspar, and J. M. Nolan, of Elk were in town yetserday.

Miss Rena Shattuck is up from San Francicso on a visit to Mrs. G. W. Stout of this city.

Joe Hamilton Smith, of Calpella, was in town a few days this week attending to business.

Dr. G. W. Stout is out of town enjoying his annual vacation. He will be gone several days.

Mr. and Mrs. Cleveland, of Alameda, are here on a visit to Mr. and Mrs. A. H. Ewert and family.

The Red Men had a lively meeting last Tuesday evening and added two new members to the membership roll.

2000 head of stock sheep for sale. Address P. O. box 446, Ukiah, or call on E. S. Ames at the Palace Shoe Store, Ukiah.

Eph. Weiss, the expert refracting optician of San Francisco, will be in Ukiah at the Hotel Cecille on October 9th and 10th. tf

Mrs. Cranz wishes to announce her opening to the ladies of Ukiah and vicinity on Friday, the 21st, to which all are invited. It

Mrs. O. G. Chipchase, nee Ione Pennintgon, is here on a visit to relatives and friends. She also paid a visit to her father at Willits last week.

Hats for all ages at Luce & Emery's. They have not forgotten the children nor the elderly ladies. Call and inspect their selection of trimmed hats. tf

Hop Ranch Wanted.—Must be a full bearing yard. Write giving full particulars, acreage and number of bales grown. Baron Von Horst, P. O. box 407, Berkeley, Cal.

A musical sketch entitled "A Dress Rehearsal" will be given at Marks' hall on Friday evening, October 26, under the auspices of the Epworth League of the M. E. Church, South.

Hop Foreman Wanted.—Must be competent to manage a large hop ranch. Write giving experience, references and salary wanted. Baron Von Horst, P. O. box 407, Berkeley, Cal.

E. H. Percy has purchased the L. O. Morby house and lot east of town for $5000. The sale was made through the agency of Poage & Ford. Real estate is looking up now and a prosperous year is before us.

Wanted.—Gentleman or lady with good reference to travel by rail or with a rig for a firm of $250,000 capital. Salary $1,072 per year and expenses; salary paid weekly and expenses adanced. Address with stamp J. A. Alexander, Ukiah, Cal.

Joe Burke is here from Folsom on his annual vacation. Joe is one of Warden Yell's trusted guards and has earned a longed for vacation. He reports every thing in excellent condition at the institution and says that Yell is making an ideal warden. Joe is enjoying himself hugely and is kindly greeted by old friends.

Misses Taylor & Ellis call the attention of the public to their millinery opening this week and extend a cordial invitation to the ladies of Ukiah and vicinity to call and inspect their stock which is up-to-date in every respect. The opening will continue until Saturday. See ad in another column.

John C. Lane got back from Chico this week in time to attend the meeting of the board of supervisors. John opened his campaign most auspiciously while in Chico and also went to Oroville and started the ball rolling there. His chances for election seem first rate.

Oscar Cooper, son of J.A. Cooper formerly of this place, and Charles A. Gray have become associated in the practice of law under the firm name of Gray & Cooper with offices in the Kohl building, San Francisco. The many friends of young Cooper in this county will be pleased to hear of his success. He seems to be a chip off the old block so his success is assured.

Butman & Rowe will have their fall and winter opening in millinery next Wednesday, September 26. They have a complete stock of everything in the millinery line and invite the public to call and inspect the novelties as they are sure they can please the most fastidious. Remember the date, Wednesday, September 26. Every caller will be presented with a number entitling her to a chance in a $5 hat to be given away.

In Memory of John Cunningham

"Of comfort let no man speak, lets talk of graves, of
Toombs and epitaphs, make dust our paper, and
With rainy eyes, write sorrow on the bosom of
The earth, where good men's lives expire before
The flowers in their caps die, or ere they sicken."
—Shakespere.

The following lines are dedicated to the memory of the late lamented John Ignatius Cunningham, and were in part composed over his grave:

John Cunningham is dead, God rest his soul I pray,
And deeply grieved so many a soul shall say;
And many a friend in pain shall draw his breath,
For him so loved, led lowly down to death.

Man's life is short, 'tis but a brittle span,
Some chance or accident may foil his plan,
And as he falls, so like a falling star,
Which first illumines, fades and dies afar.

My dear dead friend, what needs my praise of thee?
Sure thou shall live long in men's memory.
Thy youth gave proof to manhood long and well,
And all the country round thy merits tell.

When last I met thee at the holy mass,
Before the cross thy bended knees were cast.
I did not think my eyes could gaze so soon
On this, alas! thy sad lamented tomb.

And here beside thy parents sleeping well,
Friends lay thee 'neath thy native soil to dwell,
'Midst solemn prayers, blessed water, tears and flowers are strewn,
And o're thy manly breast may roses bloom.

Weep, loved ones, weep; tears are the balm of grief;
And pray to heaven for the souls relief.
Dear widowed wife, endure, be calm and try
To think how John knew God from infancy.

"He knew Him, loved Him and served Him in this world, the test,
To be happy with Him forever in the next."
This was thy husband's creed, and men shall say,
Happy the soul who from his youth did pray.

Farewell, a long farewell, dear heart of thine,
This somber scene in grief my tears confine,
I'll leave thee now, this sorrowful grave shall be
A sad and long remembrance to me.

And when the sun goes down, I'll dream of him I knew,
Whose life was graceful, noble, kind and true;
Whose visage God impressed, 'ere birth began,
"To give the world assurance of a man."

JOHN DESMOND.

Ukiah, September 14, 1906.

Born at Talmage to the wife of James Laughlin a nine and a half pound boy. Both mother and child are doing well and Jim's smile speaks for itself.

John Garvin was among the prominent Democrats in town from Potter this week. He predicts a big vote for Bell and the entire ticket in his part of the county.

J. L. Estes and two daughters, Mina and Frances, came over from Boonville yesterday to consult a physician, Miss Frances having been in poor health for some time.

L. Banks, one of Hopland's prominent young men, was up to the county seat yesterday on business. He reports hop picking about completed and a large output in that valley.

The Presbyterian ladies' society will hold its regular exchange hereafter every Saturday at the lawn at the residence of Mrs. Francis E. Rea from 10 until 2. tf

The regular services will be held at the Baptist church next Sunday. Preaching at 11 a. m. and 8 p. m. Sunday school at 10 a. m. Young peoples meeting at 7 p. m. Prayer meeting Wednesday evening at 8 o'clock.

Ed Boyle returned this week from San Francisco where he had gone on important business. Ed has charge of a woods camp of 75 men for the Mendocino Lumber company and is giving splendid satisfaction in that capacity.

W. F. Jamison was down from Calpella this week with a fine load of melons. He reports his wife gradually improving from a severe fall last week. She fell and cut a gash three inches long in her head and was in a precarious condition for a few days but is now rapidly recovering.

Mrs. Nellie Gibson, Mrs. Minnie Jamison, Mrs. Frank Wilson, Mrs. J. B. Sanford, Misses Birdie Mooney, Jessie Standley, Madge Ellis, Irene Hildreth, Ethel Elledge and Anna Rowe took a horse back ride up to the Terraces, the mountain home of Carl Purdy, yesterday and spent the day there most pleasantly.

Supervisor Lawson, the popular official of the first district, has purchased a house and lot south of town and just north of the race track. He will move his family over next month in order to give his children the benefit of a high school training. Mr. Lawson will remain at the Boonville place and attend to his supervisorial duties, however.

Chamberlain's Remedy Aids Nature

Medicines that aid nature are always most effectual. Chamberlain's Cough Remedy acts on this plan. It allays the cough, relieves the lungs, opens the secretions, and aids nature in restoring the system to a healthy condition. Sold by J. R. Mathews' Pharmacy, Ukiah.

Eastern and California cream cheese at Lucas Bros. tf

School supplies of all kinds at Hutchison & Roeder's.

SOME POINTERS FROM LAYTONVILLE

Laytonville, Sept. 20.—D. Nyhen is kept busy these days doing the blacksmithing for this community.

Johnny Williams is moving from the Cahto ranch to the Grubb place. He was on the Cahto ranch for several years and made a neat little stake before leaving.

J. N. White has been busy hauling hay from the Beal ranch to the station.

Andrew Haun is stepping pretty high these days. It is a girl and he thinks she cannot be beat for good looks. She resembles her mother.

The Vasser boys have finished threashing. The yield was exceptionally good.

Francis Vasser and family have returned from Santa Rosa. We are glad to welcome them to our community once more, and hope they will stay this time.

Politics is the all absorbing topic of conversation. The interest seems to center in the clerkship. Barbee certainly has the best of it here by long odds. We have been voting for McCowen as long as we can remember. As he doesn't know when to quit we will have to tell him. He has't been here yet and it will do him no good to come. His plea, "just help me one more term," will avail him nothing for it is the same old song he sings every campaign, and the people have not forgotten it.

It looks as though Bob Duncan will get all the votes. Well, he deserves them for he has been a terror to evil doers.

Goats for Sale

Eight hundred fine Angora goats. 550 nannies, 250 wethers, all under 6 years. A bargain if taken at once. Address H. E. Baker, Elk Creek, Glenn county.

Millinery Opening

Luce & Emery will have their fall opening on Thursday, September 20. Everybody is invited to call and see the latest fall and winter styles.

For Sale

Well built house, 6 rooms. Lot 50x145. Nice trees, shrubbery, etc. Big bargain at $960. J. M. Owen.

Orr's Springs Stage Line

The Orr's springs stage will make regular trips from Ukiah to the Springs as follows from now on until further notice: Stage leaves Ukiah on Tuesdays, Thursdays and Saturdays. Fare, $1.50, round trip $2.50.

A relief map is the only map that gives one a proper conception of the topography of a county. The Dispatch relief map of Mendocino county is the only one issued. Subscribe for the paper and get one.

To the Public

I have resumed the practice of my profession at Ukiah, and may be found at my office at 213 Standley street, corner of Oak, on and after Monday, May 28th, 1906, prepared to perform any and all operations appertaining to dentistry.

Respectfully,
DR. E. G. CASE.

Cured of Lame Back

"I have been troubled with lame back for fifteen years and I found a complete recovery in the use of Chamberlain's Pain Balm," says John G. Bisher, of Indiana. The liniment is also without an equal for sprains and bruises. It is for sale by J. R. Mathews' Pharmacy, Ukiah.

For sale—Fifty head of young cows one-half Duram bred by registered Hereford bulls. Price $21.50 per head. Inquire, box 175 Cloverdale.

Announcements

For State Senator—4th Dist.
J. B. SANFORD
Regular Democratic Nominee

For Surveyor General
JOHN C. LANE
Regular Democratic Nominee

For Coroner and Public Administrator
JOHN TAYLOR
Regular Democratic Nominee

For Tax Collector
W. S. VAN DYKE
Regular Republican Nominee

For Auditor,
C. W. Mathews,
Regular Republican Nominee

For Tax Collector
ED R. WRIGHT
(Present Tax Collector)
Of Low Gap
Regular Democratic Nominee

For Treasurer
GEO. A. JOHNSON
of Fort Bragg
Regular Republican Nominee

For Supervisor—5th Dist.
JOHN INMAN, Jr.
Regular Democratic Nominee

For Assessor
J. N. REA
Regular Republican Nominee

For Recorder
E. E. HOLBROOK
Regular Republican Nominee

For Sheriff
R. E. DONOHOE
Regular Democratic Nominee

For County Clerk
HALE McCOWEN
Regular Republican Nominee

High Grade
High Price..
Packed in Full Measure Bottles

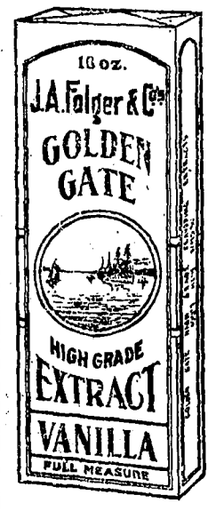

Always the Same

Sold on Merit

J. A. Folger & Co.
San Francisco

Yokayo Lumber Co.

Saw Mills at Low Gap
Planing Mill at Ukiah

Manufacturers of

Redwood and Pine Lumber
Mill Goods and Split Stuff

All kinds of mill work for building handled at the Planing Mill. Consult our prices before placing orders elsewhere.

All kinds of job work promptly attended to by first-class mechanics at reasonable rates.

Phone 581. Office at Ukiah

LAUGHLIN & DUFF
OF
THE MODEL

HAVE opened their Furnishing Goods Store, and carry a full line of Men's Furnishings and a choice lot of Men's Ready Made Clothing

Merchant Tailoring a Specialty

Hutchison & Roeder

Have just received a large shipment of Furniture, including Iron Beds, etc., from an Eastern factory and can give their customers the benfit of the low price. See our stock and get our prices before you buy.

The Leading Furniture and Carpet House of Mendocino County

Hutchison & Roeder

Santa Rosa Business College

A HIGH GRADE, SELECT COMMERCIAL SCHOOL With Uneaqualed Facilities- Four Banks, Twelve Wholesale and Commission Houses in Active Daily Operation. BUSINESS TAUGHT AS BUSINESS IS DONE

The Spanish Language Free!

All Students of the Regular Courses Who Enter on or before September 10th, are Entitled to FREE Instruction in the Spanish Language

134 ONE HUNDRED THIRTY-FOUR Graduates for the Year 1905-6 and all in EXCELLENT PAYING POSITIONS 134

ATTENDANCE LIMITED TO TWO HUNDRED. Engage Your Desks Early. ONLY STUDENTS OF GOOD CHARACTER DESIRED. For Circulars and Further Information Address: J. S. SWEET, A. M., President, SANTA ROSA, CAL.

For Beauty's Sake

jewels have been worn from the remotest time to the present. Each generation can enjoy something better, finer and more artistic than what has gone before. For the latest styles and of the most advanced elegance the selection offered at JOSEPH'S is without a parallel. Ladies needing an outfit of chains, brooches, pendants, rings, crosses, jeweled collarettes, etc., for summer wear can now make their selecvions.

P. H. Joseph, Mgr. and Optician
Joseph Jewelry Co., Ukiah

C. HOFMAN

is now at the

NEW STORE

with a large assortment of

NEW GOODS

Plenty of Lights Lots of Room

SEE OUR NEW FALL CLOAKS AND SUITS

C. Hofman

GUARANTEES QUALITY

Ukiah, Cal.

FASHION LIVERY & FEED STABLE

G. W. Gracy, Successor to J. H. Smith
Proprietor

State Street, Opp. Cecille Hotel
Ukiah, - California

Good turnouts for hire—Double and Single teams, and Saddle horses. The best of care given to Transient Stock. Teams furnished with or without drivers. Your patronage is solicited and satisfaction is guaranteed. Telephone connection with the Mendocino Asylum.

HUTCHISON AND ROEDER

UNDERTAKERS And EMBALMERS

Finest Funeral Parlors in the county, free of charge. Lady assistant when required.

Phones—Office 23, residence 651

J. W. Eversole

EMBALMER and FUNERAL DIRECTOR

New Building North of Palace Hotel

Phone 162 Residence 165

The Eagle Feed & Livery Stable

—STATE STREET—

Opposite Charlton's Blacksmith Shop

H. A. ELDRED - - PROP'R

Splendid turnouts for hire. The best of care taken of transient stock. Your Patronage solicited.

106 So. School St. west of P.O.
Telephone Main 144

DONOHOE & GANTER

PLUMBING & TINNING

Heating Stoves, Ranges, Pumps, Tanks, Sampson Windmills, Brass Goods of all kinds. Repairing of all kinds. All work promptly done.

ESTIMATES FURNISHED

R. L. CLEVELAND

Cancer Specialist

NO KNIFE USED

I charge from $100 up. I have cured cancers for twenty years at Ukiah. Come before it is too late. There is danger in delay. * * *

A. J. HILL

Architectural Draughtsman
Contractor and Builder

All kinds of plans designed and drawn. Complete specifications furnished. No charges for preliminary sketches. Jobbing promptly attended to. Specialties: Stores, hotels, hop kilns.

Office—Old Law Building, Ukiah

RELIEF FOR LADIES

FRENCH TANSY WAFERS Original and only genuine. Put up in yellow wrapper, with Crown trade mark. For sale by leading druggists

School supplies of all kinds at Hutchison & Roeder's.

PIANO EXPERIMENTS.

Playing by Sweeping the Strings With a Feather.

Open wide your piano so that the wires are exposed. Over the wires place sheets of music, and when you strike a tone you will find that it has a rattling sound. If now you play a tune in the same manner, with the sheets of music still lying on the strings, it will sound as if the instrument were a banjo. Anyhow, it is a good imitation.

Now remove the music sheets and press down gently, but firmly, the keys belonging to any cord. Take the simple cord C, E, G, for example. The keys must be pressed down without sounding them and held down while some one gently brushes the strings with a feather or a straw. The effect will be as if the cord were played far away and is heard by you as very soft tones.

Change the cord, always pressing down the keys without sounding them while the feather still sweeps the strings lightly. In this way you may modulate or play a slow piece, and the effect will be very beautiful, indeed, as if heard from a great distance.

The reason of this is that ordinarily a damper rests against each string but when the corresponding key is struck or pressed down the damper is raised. In sweeping the strings with the feather, lightly, only the strings that are undampered sound, the others being held mute by the dampers, but if the touch of the feather is too heavy even the other strings may sound, so your care must be in making a light and delicate touch.

Now press down a key gently and hold it. Strike very hard the octave above this key, but do not hold it after striking the tone. When the wire of the tone struck has been sufficiently dampered, so that it does not sound so loud, the pressed down key will be heard to "sing" clearly, even though it was not struck. This is because every note struck is composed of several notes, being in reality a cord in itself, and each note contained in that cord causes the corresponding note in the keyboard to vibrate, or "sing," in sympathy if held down in like manner.

The other notes that will sound under these conditions will always be the fifth above the octave, the second octave and the third and fifth above that, and these tones that sound are called "overtones."

For illustration, if C in the lower part of the piano be struck, any or all of the notes that follow will sound if their keys are first pressed and held down.—Philadelphia Press.

The Fact of It.

"It's love that makes the world go 'round," said the old fashioned sentimentalist.

"No," answered Miss Cayenne; "it merely makes some people so dizzy that they think the world is going 'round."—Washington Star.

The dawn of the future is announced to such as can read its signs, and we owe ourselves wholly to it.—Mazzini.

POINTED PARAGRAPHS.

When you are all done but finishing, you are just half done.

If you have time to boast about being worked to death, you have not much to do.

Some people are so unfortunate that their troubles make people laugh instead of cry.

A man who underestimates himself may be tiresome, but he is not a circumstance to the man who brags.

People may disdain a compliment, but they feel a tender little spot in them where it hit and refused to be dislodged.

It is a theory growing in conviction that the man who says a mean thing about another isn't as mean as the man who carries it.

The man who travels over the path behind you wisely looks at your footprints and sees where you could have avoided many a pitfall.—Atchison Globe.

Tiny Trees.

The midget of the whole tree family is the Greenland birch. It is a perfect tree in every sense of that term and lives its allotted number of years from 75 to 130 just as other species of the great birch family do, although its height under the most favorable conditions seldom exceeds ten inches. Whole bluffs of the east and southeast coast of Greenland are covered with "thickets" of this diminutive species of woody plant, and in many places where the soil is uncommonly poor and frozen from eight to ten months a year a "forest" of these trees will flourish for half a century without growing to a height exceeding four inches.

Strange Dances.

Queensland's government aboriginal settlement on Frazer's island holds a weekly dance for the blacks. Among the bundles of old clothes sent to the settlement there are often ball gowns, so the gins sport decollete dresses. Neither sex wears boots. The sexes have to dance separately.—Sydney Bulletin.

Shrewd Guess.

Senior Partner—We must be careful not to give Billings any more credit. He's evidently losing money. Junior Partner—How do you know? Senior Partner—I heard his remark today that "life is full of ups and downs." No man ever admits that until he begins to strike the down.—Philadelphia Press.

Rejected.

"I have called," said the confident young man, with a manuscript sticking out of his pocket, "to see whether there is a vacancy in this office."

"No," replied the melancholy editor as he looked round the place; "I'm sorry to say there is none. Even the waste paper basket is full."

A Change.

"Well, well! There goes Miss Strong. When I saw her last she was posing as a bachelor girl. That's her hobby."

"All that's changed now. She dropped her hobby for a hubby."—Exchange.

H. C. Ferguson & Company

Electrical Engineers

Armature Winding, Field Winding, Steam Plants. Agent for Hercules Gas Engine. We Can Sell You a Complete Electric Plant. Repair Work of all Kinds. House Wiring a Specialty. Fixtures of all Descriptions. : : :

Estimates Furnished on Application
WORK PROMPTLY ATTENDED TO

UKIAH CALIF.

To School Teachers and Trustees

Eversole's Furniture Store is still headquarters for all kinds of school supplies as in the past. Let us know your wants and we will quote lowest living prices. : :

J. W. Eversole

Furniture and School Supplies

North of Palace Hotel, - - State Street, Ukiah

Write for Book of Testimonials Telephone Black 1212

CONNELLEY LIQUOR CURE

Liquor Disease Cured In 3 Weeks

Consultation free. All medicines taken internally. No hypodermic injection

H. R. CONNELLEY, Manager

505 Telegraph Ave., Cor. Hobart St. Oakland, Cal.

NORTHERN MENDOCINO

Covelo, Sept. 16.—Death has again entered our midst and taken one of our best citizens, Frank Hauck. The primary cause of his death was a kick received from a mule six weeks ago when three of his ribs were broken and he was injured internally. He has been in poor health for several years before the injury and was not strong enough to pull through. He was 46 years old and had lived in this community for about 20 years. He leaves a widow and four children, the oldest of which is five years of age, to mourn his untimely end. Frank Hauck was a good citizen and was well educated and he will be greatly missed in the communtiy.

J. C. Eembray, of Oakland, died here last week at the age of 22 years. The cause of death was consumption. He came here about a month ago for his health and was stopping with S. E. Gettis on North Eel river. The remains were shipped to Oakland for interment.

A son was born to Mr. and Mrs. Gus Hagne on September 5th.

Sanford Redwine and Harry Palmer met with an accident recently while coming down the ferry grade with a string of five vehicles for Ed Purcell. The brake broke and rigs and men all piled up together. Redwine is now getting around with the assistance of crutches.

Phil Robbin's house at Poonkinney was destroyed by fire last week together with its contents. No one was at home and the cause of the fire is not known.

M. A. Thomas, the present able assessor, has been interviewing the voters and from what we can hear is going to get a good vote despite the fact that his opponent used to live here. His opponent is also here hustling.

The nomination of Bell for governor and Sanford for senator will aid the Democratic ticket as both are strong with the laboring men. The strongest man on either ticket is Bob Duncan, the fearless district attorney. The entire ticket is satisfactory to the voters of this part of the county, however.

IT WORKED BOTH WAYS.

When some of the newspapers were printing funny stories about William Loeb, private secretary to President Roosevelt, during the last campaign, alleging that he was the "champion blame taker in America," because he was always so willing to assume responsibility for anything that went wrong at the White House, Mr. Loeb laughed with the very men who wrote the yarns.

But one day his patience was taxed. The president's train had been delayed seven hours between Philadelphia and New York while he was going to Oyster Bay. Next morning one of the New York dailies had these flaming headlines, "President's Train Water Bound—Loeb Not to Blame."

"See here, boys," said the secretary next morning at Oyster Bay, "that's going too far."

"Very well," said the reporter who had written the story, "I'll correct it tomorrow and say you were to blame."—Success Magazine.

Three Jurors Cured

Mr. G. W. Fowler, of Blightower, Ala., relates an experience he had while serving on a petit jury on a murder case at Edwardsville, Alabama. He says: "While there I ate some fresh meat and some souse meat and it gave me cholera morbus in a very severe form. I never was more sick in my life and sent to the drug store for a certain cholera mixture but the druggist sent me a bottle of Chamberlain's Cholic, Cholera and Diarrhoea Remedy instead, saying that he had what I sent for but that this medicine was so much better that he would rather send it to me in the fix that I was in. I took one dose of it and was better in five minutes. The second dose cured me entirely. Two fellow jurors were afflicted in the same manner and one small bottle cured the three of us." For sale by J. R. Mathews' Pharmacy, Ukiah.

THE AUDUBON

928 Ellis St., San Francisco

¶ A strictly first class rooming house, only a half block from Van Ness Avenue. : :

¶ Rooms en-suite or single. Rates $1 per day up. All modern conveniences, also elevator. Public grill next door. : : : : :

¶ Special attention given to patrons from Mendocino and Lake counties. : : :

¶ Write for special rates by the week. : : : :

C. E. Ganter, MANAGER — Mrs. L. H. McClure, PROPRIETRESS

NEWSY ITEMS FROM WILLITS

Willits, Sept. 17.—Politics are in a bad muddle here and the outcome is problematical. Many of the G.O.P. adherents are openly outspoken against the raw work in forcing the railroad program through at Santa Cruz and nominating that enemy of labor J. N. Gillett. Editor Pennington, for many years a staunch Republican, thinks the Santa Cruz affair was about as raw as the Ukiah boss convention that put the local Reublican ticket in the field a month ago. Pennington will not support the Gillett ticket.

Democrats here are jubilant over the nomination of Bell and think that the county is now safely in the Democratic column. Bell is certainly his own boss and is brave and fearless. The recognition of the Mendocino Democracy in the nomination of John C. Lane for surveyor general is also pleasing. We notice that Senator Sanford will again make the race for senator from this district. He will run strong where there are any laboring men at work. He taught school here once and will stand all right in this precinct.

J. A. Gould, while working on the Whited skating rink, ran a rusty nail in his foot and is now navigating with the assistance of a pair of crutches.

Conductor Al Hawkins was badly scalded last week due to an error on the part of one of the train men in failing to shut off the injector. His breast and right arm were severely burned.

Louie Felton, Vane Rogers, Tom Hall and Myron DeCamp have returned from a hunting trip on the head waters of Tomki and report a fine time.

Wm. Long, of Healdsburg, and Miss Myrtle Grace Gibson were united in marriage last Sunday week by Judge Pennington. The young people are quite popular in social circles and were the recipients of many handsome and useful presents.

Zena Ferris and Miss Jesse Roesch were also married last week by the accommodating Judge. The couple will make their home in Sherwood in future.

At the last regular meeting of the local Aerie of Eagles J. A. Joyce was installed as president, and C. F. Vincent as vice-president. This order is now one of the strongest in the community and has 125 members.

Guy Redwine was here last week in the interest of his candidacy for county surveyor. If he runs as well elsewhere as he will here there will be no question about his election.

Time and Eternity.

The stream of time never runs dry, and the ocean of eternity will forever send its mighty surges mountain high against the bank of time's little stream, sweeping with each receding billow over its expansive bosom the frail human craft from the shore of time, with earth's happiness, human affection, toil, trials, tears and sin, to the eternal shore of celestial beauty and bliss. Oh, mighty ocean of eternity, your wonderful anthem of life and death brings eternal woe and condemnation to him who is untrue to himself and his divine pilot, but to the trusting, faithful man it sings of endless felicity in the presence of time who has redeemed his people from the bondage of sin and has swept them through the pearly gates.—Bucktown (Penna.) Gazette.

The Wonderful Diatoms.

One of the most wonderful things in vegetable life is a beautiful and minute class of seaweeds called diatoms. They belong to the seaweed family, yet they may be found by the thousands in any roadside ditch, fresh or salt water lake or even in cisterns, wells, springs, etc. Most species of plants are made up of an infinite number of little cells, but with the diatom it is otherwise. Each representative of this wonderful family of plants is formed of but a single cell and this so minute that it would require 2,500 of the most common form, laid end to end, to make a string an inch in length Some species of diatoms have the power of independent motion, and on that account were for some time believed to be animals.

Candy and the Flag.

The following is accredited to the late Senator Hoar: At a Fourth of July celebration in a Canadian town where both English and American guests were assembled the flags of the two countries were used in decorations. A frivolous young English girl, loyal to the queen, but with no love for the stars and stripes, exclaimed: "Oh, what a silly looking thing the American flag is! It suggests nothing but checkerberry candy." "Yes," replied Senator Hoar, "the kind of candy that has made everybody sick who ever tried to lick it."

Charity.

Charity is a universal duty which it is in every man's power sometimes to practice, since every degree of assistance given to another upon proper motives is an act of charity, and there is scarcely any man in such a state of imbecility as that he may not, on some occasions, benefit his neighbor.

MIDDLE COST HPPENINGS

Mendocino, Sept. 17.—John Flanagan has returned from the Democratic state convention and is much enthused over the prospects of success of the party this fall. He thinks that Theodore A. Bell is a sure winner for governor and a number of good Republicans coincide with his views of the situation. The laboring men of the state will certainly throw off corporation and boss rule and vote for Bell. The working men of the coast are pleased to learn that Senator Sanford has been renominated by a unanimous vote for senator again. He certainly has done more for the laboring class than any other man that has ever been in the state legislature and the boys will remember him on election day.

Politics is the absorbing topic of conversation every where and the people of the coasto are glad to learn that John C. Lane has been nominated for surveyor general by the Sacramento convention. He will poll a big vote on the coast. While we are democratic we are in favor of giving both the Democratic and Republican candidates on the two state tickets a big vote.

Why should we not have a little county pride? Let every one in the county come up and support our own men. We may want a little favor done at Sacramento some time and a Mendocino county resident will be glad to do it regardless of his politics.

It is stated that J. C. Halliday, the Point Arena stage man, is considering the proposition of putting on an auto stage line, and Fort Bragg parties are thinking of connecting with the same at Greenwood.

Miss Stella Garvin had the misfortune to sprain her ankle one day last week.

According to reports from Vancouver some old time Mendocinoites have formed a lumber company up there and are doing well. The incorporators are Ed Bouton, Fred Perkins and George D. Young, and their place of business is Vancouver, near Portland, a splendid market.

THE GNU IS A PUZZLE

It Seems to Be a Cross Between the Horse, Cow and Deer.

Did you ever hear of a horned horse? It is called the gnu and is a native of South Africa. The gnu is a puzzle. We have called it a horse, but it is more like a cow. It really seems to be a cross between the horse, the cow and the deer. It has the head and horns of a cow, the tail, the mane and withers of the horse and the legs of a deer. Altogether the gnu is one of the most singular creatures on earth.

The gnu inhabits the hilly districts of South Africa, roaming all over the country in vast herds. As far as travelers have yet penetrated it is found, and it is fortunate that it is so, for the flesh of the gnu forms excellent food They are, however, extremely wild and, being very quick in their movements, are difficult to shoot. Upon the first alarm the whole herd scamper away in single file, following a leader. When seen from a distance they look like a troop of horses.

Their speed is very great, and when first disturbed they do not exert it, but kick out their heels and begin butting at anything that comes in their way, exhibiting the greatest fury. Unless hard pressed they seldom show fight, but when brought to bay they will defend themselves desperately. They dart forward upon their enemy with great fury, and unless he remains cool and collected he probably will not escape.

A Ghost Story.

Under the date of March 6, 1806, the Annual Register tells how a butcher of Stretford, in Lancashire, had disappeared during a then recent flood and how rumors spread that an apparition had been seen near a certain local pool of water. Some gave it the form of an uncanny dog, others that of an equally mysterious man who uttered blood curdling yells, and it was told that, even when nothing was seen, cattle refused to drink at the pond, and horses trembled as they passed it. At last a town meeting decided to pump the pool dry. It was done, and there, sure enough, was the butcher.—London Chronicle.

Soluble Glass.

Soluble glass, or water glass, as it is sometimes called, is an artificial silicate of sodium or potassium or a double silicate of both of these alkalis, and thus in its essential ingredients the same as ordinary glass. But ordinary glass is to a slight extent soluble in water, owing to the alkali which it contains, and by varying the proportion of the alkaline constituents the compound becomes readily soluble to any desired degree. Attention was first directed to it by Fuchs, a German chemist, about 1824. It has been used to some extent, and quite successfully, in preventing the decay of stone walls and edifices under the action of the weather. The surface is covered with a coating of a suitable solution, and, the water soon evaporating, a thin, transparent glaze is left over the stone, effectually protecting it from the disintegrating action of the atmosphere. Several public buildings in various parts of the world have been successfully treated in this way.

POINT ARENA AND VICINITY

Point Arena, Sept. 17.—The nomination of Theodore A. Bell by the Democrats has greatly encouraged the people of this section of the state, who are tired of boss rule and want a decent administration of the affairs without corporation control. The Republican majority will not be so large here this fall.

Laboring men on the coast are elated to see their old friend J. B. Sanford again on the ticket as nominee for the state senate. While a member of the legislature J. B. has always voted for every bill that was in the interest of labor and the working men will see to it that he gets a good vote on the coast.

Ed Wright, the best tax collector this county ever had, was doing some hustling in this vicinity last week. He will run far ahead of his party ticket here, and he should too, as an encouragement to others to try and give efficient service.

Joe Antrim, of this burg, has purchased the Basham store at Boonville and moved over there last week. We are sorry to lose him but wish him success in his new field of labor.

Mrs. Ed Hunt, formerly of this town, died in Petaluma last week. She leaves a husband and nine daughters to mourn her loss. The sorrowing relatives have the sympathy of many friends in this community.

Mrs. Henry Sherriff died at her home on the Garcia last week at the age of 66 years. The interment took place in the Odd Fellows' cemetery.

The Misses Gaines gave a swell party one evening last week in honor of Miss Olga Brown, of Portland, Oregon, who has been visiting the young ladies for a few weeks.

THEIR WEAK POINTS.

The Fears and Superstitions of Some Famous Men.

All great people have had their foibles, which is another way of saying that all have their weak points. Dr. Johnson, with all his philosophy, was not without a superstition. He was very careful not to enter a room with his left foot foremost. If by any chance he did so he would immediately step back and re-enter with his right foot foremost. He was terribly afraid of death, too, and would not suffer it to be mentioned in his presence.

Julius Caesar, to whom the shouts of thousands of the enemy were but sweet music, was mortally afraid of the sound of thunder and always wanted to get underground to escape the dreadful noise.

Marshal Saxe, who loved to look upon the ranks of opposing armies, fled and screamed in terror at the sight of a cat.

Peter the Great could scarcely be persuaded to cross a bridge, and whenever he placed his foot on one he would cry out with fear. Like the great man he was, he tried to overcome his weakness, but he was never able to do so. And Byron would never help any one to salt at table, nor would he be helped himself, and if any salt were spilled he would immediately get up and leave.

The Mosquito's Sting

The mosquito's eating apparatus consists of a lancet, inclosed in a sheath, somewhat on the principle of the instrument used by physicians. Connected with this there is an injector for throwing into the wound a subtle poison, which thins the blood, after which the fluid is drawn up by a pump and swallowed by the mosquito. Altogether the mandible of the mosquito is a singularly complicated mechanism and well repays microscopic study.

Paint Smell Removed

The smell of paint, which is so injurious to health, is easily removed from a room by standing in it a pail of cold water containing a large handful of hay or a cut up onion or two. The water alone would answer the purpose, but not so quickly as with the addition of the hay or onions. Leave the pail in the room for some hours, and then if the painty smell still lingers throw away its contents, fill it as before and leave it again to finish its work.

Delicate Lace Collars.

Do not wash these. Sew them carefully on to pieces of white cotton cloth and dip into a little benzine. Squeeze out into the hand once or twice and dry in a towel. Then put them out in the air to let the smell evaporate. When quite free of this iron carefully. Then remove from the calico.

Care of Brass Bedsteads.

Brass bedsteads should be dusted with a soft cloth every day, and if the brass looks soiled rub it with a cloth slightly moistened with sweet oil and then polish it with a chamois leather.

Antirust Paint For Iron.

Good varnish with enough red lead ground in oil to make it work like paint. The less rust there is on the iron to start with the better satisfaction you will have.

Notice to Creditors

Superior Court, Mendocino County, California.

Estate of Richard Clapp, (also known and called Richard Clark,) deceased.

Notice is hereby given by the undersigned, John Taylor, administrator of the estate of Richard Clapp, deceased, (also known and called Richard Clark,) deceased, to the creditors of and all persons having claims against the said deceased, to exhibit them with the necessary vouchers within four months after the first publication of this notice, to the said administrator at his residence in Ukiah City, Mendocino County, California, the same being the place for the transaction of the business of said estate in the County of Mendocino, State of California.

Dated August 28, 1906.

JOHN TAYLOR,
Administrator of the estate of Richard Clapp, (also known and called Richard Clark,) deceased.

McNab & Hirsch, Attorneys for Administrator.

Summons

In the Superior Court of Mendocino County, State of California.

Francis Fremont Snell, Plaintiff, vs. Mary Elizabeth Snell, Defendant.

Action brought in the Superior Court of Mendocino county, State of California, and the complaint filed in the office of the clerk of said Superior Court.

The people of the State of California send greeting to Mary Elizabeth Snell, defendnat.

You are hereby directed to appear and answer the complaint in an action entitled as above, brought against you in the Superior Court of the County of Mendocino, State of California, within ten days after the service on you of this summons—if served within this County, or within thirty days if served elsewhere.

And you are hereby notified that unless you appear and answer as above required, the said plaintiff will take judgment for any money or damages demanded in the complaint, as arising upon contract, or will apply to the Court for the relief demanded in the complaint.

The said action is brought against you to obtain a decree of divorce dissolving the bonds of matrimony now existing between yourself and the plaintiff herein, on the ground of extreme cruelty, the particulars of which are fully set out in the complaint filed herein, to which you are hereby referred for full particulars.

Given under my hand and the seal of the Superior Court of the County of Mendocino, State of California, this 11th day of July, 1906.

(seal.) HALE McCOWEN,
County clerk of Mendocino County, and exofficio Clerk of the Superior Court thereof.

McNab & Hirsch, Attorneys for plaintiff.

The kindergarten of Miss Louise Ames will open September 10. Elocution and dancing classes Saturday afternoons. For full particulars apply to 703 Perkins street.

SUMMONS

In the Superior Court, County of Mendocino, State of California.

Action brought in the Superior court of the County of Mendocino, State of California, and the Complaint filed in the office of the Clerk of said County of Mendocino.

W. F. Cowan, attorney for Plaintiff.

Ralph W. Meeker, plaintiff, vs. Lucas E. Skidmore, George Graves, Theophilus Barnhart, Jennie C. Barnhart (his wife), John Doe, Jane Doe and Richard Roe, Defendants.

The people of the State of California send greeting to: Lucas E. Skidmore, George Graves, Theophilus Barnhart, Jennie C. Barnhart (his wife), John Doe, Jane Doe and Richard Roe, defendants.

You are hereby directed to appear and answer the complaint in an action entitled as above, brought against you in the Superior Court of the County of Mendocino, State of California. within ten days after the service on you of this summons—if served within this County: or within 30 days if served elsewhere.

And you are notified that unless you appear and answer as above required, the said plaintiff will take judgment of any money or damages demanded in the complaint, as arising upon contract, or will apply to the Court for any other relief demanded in complaint.

Given under my hand and the seal of the Superior Court of the County of Mendocino, State of California, this 18th day of July, A. D., 1906. (seal.) HALE McCOWEN, Clerk.

Summons

In the Superior Court County of Mendocino, State of California.

W. W. Fairbanks plaintiff, vs. Addie Fairbanks defendant.

Action brought in the Superior Court of the County of Mendocino, State of California, and the complaint filed in the office of the Clerk of said County of Mendocino,

W. G. Poage attorney for plaintiff.

The people of the State of California send greeting to Addie Fairbanks, defendant.

You are hereby directed to appear and answer the complaint in an action entitled as above, brought against you in the Superior Court of the County of Mendocino, State of California, within ten days after the service on you of this summons—if served within this County; or within thirty days if served elsewhere.

And you are hereby notified that unless you appear and answer as above required, the said plaintiff will take judgment for any money or damages demanded in the complaint, as arising upon contract, or will apply to the Court for any other relief demanded in complaint.

Given under my hand and the seal of the Superior Court of the County of Mendocino, State of California, this 3rd day of July, A. D. 1906. (seal) Hale McCowen, Clerk.

A relief map is the only map that gives one a proper conception of the topography of a county. The Dispatch relief map of Mendocino county is the only one issued. Subscribe for the paper and get one.

The above illustrates the Diploma issued by the International Correspondence Schools of Scranton, Pennsylvania, to its graduates.

The largest educational institution on earth, with an enrollment of 725,000 students. Thorough technical training in any branch. Local references furnished in any neighborhood.

TESTIMONIAL

Ukiah, California, January 8, 1905.

To whom it may concern: This is to certify that I am a pupil in the Int. Cor. Schools. It gives me pleasure to say the course which I am taking is geeatly benefiting me in my profession. To any energetic young person who wishes to better his condition, I highly recommend this school for any special course. Respectfully, C. B. Hopkins.

For information and circular address J. M. TALT, Box 567, Ukiah, Cal.

THE DISPATCH-DEMOCRAT

J. B. SANFORD

UKIAH, CALIFORNIA, FRIDAY, SEPTEMBER 21, 1906.

The Democratic Ticket

Governor, THEODORE A. BELL, - Napa
Lieutenant Governor, Thos. O. Toland, - Ventura
Surveyor General, John C. Lane, - Mendocino
Representative, W. A. Beard, - - Sacramento

Senator, J. B. Sanford, - - - - Ukiah
Assemblyman, J. C. Ruddock, - - - Ukiah
Sheriff, R. E. Donohoe, - - - - Ukiah
County Clerk, J. F. Barbee, - - - Fort Bragg
District Attorney, Robert Duncan, - - Hopland
Recorder, Jas. H. Carothers, - - - Ukiah
Superintendent of Schools, L. W. Babcock, Ukiah
Auditor, James A. Joyce, - - - - Willits
Tax Collector, Ed R. Wright, - - Low Gap
Assessor, M. A. Thomas, - - - Redwood
Treasurer, D. M. Gibson, - - - Ukiah
Coroner and Public Administrator, Jno. Taylor, Ukiah
County Surveyor, Guy Redwine, - - Covelo

Supervisor, 3d District, W. T. Saxon, - - Willits
Supervisor, 5th District, John Inman, Jr., Manchester

The Democratic State Convention

The Democratic convention which convened in Sacramento last week was the most enthusiastic one that ever met in the history of the state of California. The subserviency of the Santa Cruz Republican convention to corporation control and boss rule caused the people of the state to turn to the Democracy for relief. And they have not been disappointed, for the Democracy has dealt bossism a death knell blow by nominating Hon. Theodore A. Bell for governor by acclamation. Mr. Bell was not a candidate for the position, but recent events had made him the logical candidate of the people regardless of politics. Between the time of the adjournment of the boss ridden convention at Santa Cruz and the convening of the Democratic convention Mr. Bell had received hundreds of telegrams from man, prominent Republicans and honest labor leaders who objected to the selling out of their party at Santa Cruz, imploring him to accept the Democratic nomination and promising him their earnest support.

Mr. Bell had promised Senator Diggs that he would not be a candidate as long as Mr. Diggs was a candidate. When the Senator saw that the sentiment was in favor of Bell he gracefully withdrew in favor of Mr. Bell thus making the latter's nomination unanimous. Six days before the convention met W. H. Langdon withdrew from the Democratic party and joined Hearst's party—the Independence League—and then expected a party that had been in existence 125 years to go out of business and be swallowed up by a one man organization that was created for the sole purpose of advancing the political interests of W. R. Hearst and encompassing the defeat of America's greatest living statesman, William Jennings Bryan. As Mr. Langdon refused to support the Democratic candidate unless it happened to be himself, he was no longer considered as a possibility. Personally Mr. Langdon is a very decent fellow, and we are at a loss to understand why he should leave the party until after the convention had met and adopted its platform. If its platform was not in accord with his ideas and failed to take a bold stand for the rights of the people then he would be justified in leaving it. But the Democratic platform goes further in the cause of the people than the platform of the Independence League, hence the real object of the League is now apparent to all.

The cry raised by some newspapers that the convention was controlled by Boss McNab is the veriest rot. There was no program in evidence and the only contest was for chairman, which was simply a friendly contest for the honor between two personal friends. The convention was unanimous and was determined to smash political machines and corporation boss rule control in California. It has certainly succeeded for it has nominated for governor the best friend the people of California has ever had—Theodore A. Bell.

The scene in the convention almost equalled that of a national convention. Bell was carried to the platform on the shoulders of a dozen men, and placed on the platform and was cheered for ten minutes. He then made the bravest speech that has ever been made in the state since the time Stephen M. White made his celebrated defy at San Jose in 1890. He showed himself to be a man among men and made thousands of friends by the brave stand he took against Herrin, Hearst and all the other boses. The speech will live in history and the people will rise up in their power and elect Theodore A. Bell the next governor of California.

It is with more than ordinary satisfaction that the Sun falls in line to support the candidate for the state senate, Hon. J. B. Sanford, of the fourth senatorial district. He is a citizen of worth and ability and will do all he can to make the laws of the whole state good and efficient. He is a Democrat and a good and efficient one. He is of the class that has been tried and have not been found wanting.—Colusa Sun.

No one seems to deny the fact that Gillett is a good fellow, but men are to be judged largely by the company they keep, and those with whom Gillett has been training are enough to damn even the best of men.—Tulare Advance.

J. B. Sanford, this district's representative as state senator for two terms, will again lead on to victory. The way that Senator Sanford will trim President Roosevelt's brother-in-law, Hammond, of Lake, will be a wonder.—Willows Journal.

Plain Words From a Sincere Man to the People of the State of California

Theodore A. Bell States the Issue Most Explicitly—No Bended Knee to Herrin or Hearst—Railroad Monopoly Must Not Check State Development—Hearst No True Friend to Labor—No Quarter to Be Asked or Given.

To the People of the State of California:

A great responsibility has been placed in my hands by the action of the convention, but it has come in a manner that places me in a clear light before the people of California.

The paramount quetsion is: Shall the people be permitted to participate in the selection of public servants, or shall that prerogative be insolently seized and exercised by the political boss. If once we surrender government to any political machine, we yield up what it has taken centuries to win. For after all, is not self-government the thing that men have always battled for and desired, the most precious of all human rights?

The Democratic party would have been false to every profession it has ever made if it had failed to draw this issue sharp and clear, and range itself on the side of the people. We were called upon to make good our oft repeated declaration that we are influenced only by considerations of the common welfare. Had we failed to take a firm stand for good government and a square deal, we would have justly forfeited the respect of decent men.

The people of this state expected the Democratic state convention to do something. It has been done, and in my judgment it will be ratified at the polls. I cannot believe that the electors of California will set their seal of approval upon the political vandalism that controlled the Santa Cruz convention.

Emancipation from machine politics and boss rule must be the slogan in this camaign—emancipation from Herrin who defiled the Republican party of California, by seizing its machinery away from the rank and file of that party; and emancipation from Hearst, who would use the Democratic party for his own selfish adancement, or destroy it in the attempt.

The young men of California should be honorably encouraged to participate in the political movements of the time; they owe it to the state and nation to lend their influene to the shaping of politial ends, in order that pure government may be assured. It is the duty of every good citizen to take a part in politics and not permit the state to pass into the hands of political machines and bosses.

But I can well see how men will besitate, and particularly young men, to interest themselves in political affairs, when upon the one hand they must bend the knee to Herrin or, upon the other, to Hearst.

If the Herrin machine wins this year, it will perpetuate itself in power; its control will be so despotic that few young men with honorabe political ambition will dare to oppose it.

Of course there is no danger of Hearst's dream being realized, and it doesn't possess enough strength to be termed a serious menace. But it will be to the everlasting credit of California if it shall succeed in destroying the evil domination of the one and the reckless pretensions of the other.

If such forces as these are permitted to mould the destinies of California, God pity us!

The future greatness of California will depend:

Firstly—Upon the development of the valley and mountain communities through the building of new railroads—both steam and electric. It will be suicidal to turn the state over to a Southern Pacific monopoly, which will, through pure and unmitigated selfishness, obstruct, delay, and if possible, defeat every effort to secure greater facilities for transportation and competition rates.

Nor can we afford to place in the hands of the Southern Pacific or any other railroad monopoly, the power to render the navigable rivers of California no longer the rate regulators of the two great valleys of Califorina.

Secondly—California's future depends very largely upon harmonious relations between the employer and the employed.

Hearst is not a true friend to the laboring man, but the agitator ceaselessly seeking to elevate himself at the expense of the wage earner.

Organized labor cannot afford to abandon the high ground on which it stands to become the plaything of any man.

I have an abiding faith in the high aims and purposes of organized labor the main object of which is to secure to those who create the wealth of the country their just proportion of what they produce. But this end is defeated whenever the working man is taught to regard his employer as his enemy, and the employer persuaded to abandon his confidence in workmen.

An intelligent appreciation of the cordial relations that ought to exist between the two has never seemed to dawn upon the mind of Hearst.

Therefore, so long as he stands with a club in hand to beat both classes into resentment and hatred to each other, he stands a menace to California's progress, and should be made to feel that the people will not indorse his position.

For this reason I have drawn a line and neither Hearst nor Herrin shall stand on my side of it. I shall bend every energy to eliminate these two men from California politics, and I believe the people will help me do it. No quarter shall be asked or given.

If elected governor I shall endeavor to give California a good, clean, economical administration for four years. I shall execute the laws without fear or favor.

I shall be free and independent, and whatever strength of mind and heart that God has given me will be devoted to my state.

THEODORE A. BELL.

Sacramento, September 13th.

Some of our Lake county Republican contemporaries, in their anxiety to make it appear that the Dispatch is "knocking" their candidate for superintendent of schools, entirely overlook the only point the Dispatch tried to bring out. It should be understood that the Dispatch is well satisfied whenever Republicans either endorse a Democrat or select one for their candidate. The Dispacth is entirely too gallant to say anything against the lady, even were it possible, and her politics is allright, as was intimated before.

The Republican county convention was boss ridden, the Republican state convention was controlled by the worst element in the party. The only relief for the rank and file is to support Bell and get a square deal.

Governor Pardee has made the best Republican governor California ever had. The Santa Cruz boss convention endorsed his administration, and then turned him down. He, in a statement, said that his administration was not satisfactory to Herrin and Ruef. It was eminently satisfactory to the rank and file of the party, however, and if a Direct Nominating Primary Law had been in vogue Pardee would have beaten Gillett over 40,000 majority. The way to smash the machine and deal bossism a death blow is to vote for Theodore Bell for governor.

Hearst's Independence League is considered a joke. Last week a League rally was held in Oakland and the Examiner devoted three columns to a description of the "unrepressed enthusiasm." By actual count there were twenty-seven men, three boys and one woman present, according to the Call. The Examiner has not supported a Democratic candidate since Budd ran in 1894, so it is far better for Hearst's influence to go to his bob-tailed party than to go to the Republican party as it has in the last three campaigns.

The dirty slur cast on John C. Lane by a Hard Times contemporary this week shows the editor of that sheet up in his true light. John C. Lane was a candidate for surveyor general and with the assistance of the Mendocino delegation landed the nomination. Every man in Mendocino county was glad to see the county thus honored by having a nominee on the ticket, except the editor of the Times. Every one was glad to see Mr. Caughey placed on the Republican ticket, and when Mr. Lane was thus honored by the Democracy every one felt that Mendocino had prominent men in each of the two parties that were high in the councils of their respective parties. And the contemptible little fling will not injure John Lane as much as it will the editor of the Times who has shown himself to be too narrow to live in a progressive community.

BELL ENDORSED BY UNION LABOR

Union Labor of California last night indorsed Theodore A. Bell for governor. Four hundred delegates from every part of the state swept away the feeble opposition interposed by Abe Ruef and Mayor Schmitz and demanded Bell with but one dissenting voice. Tom Egan's was that lone voice. Egan was there for Ruef and Schmitz, who had agreed with the manipulators at Santa Cruz to do every thing possible to hold labor away from Bell, but though he talked himself hoarse, he found that the body of delegates would not hear of anyone but Bell.

The endorsement of the Democratic nominee was marked by wild enthusiasm, and when Bell was bought into the hall and introduced for a speech of acceptance the hundreds of delegates jumped upon their chairs and cheered for five minutes.—The Bulletin.

Canning Snap Beans.

Take fresh snap beans, string and cut them as if for immediate use. Put a layer of the uncooked beans in the bottom of a crock and sprinkle over them a half cup of salt. Add another layer of beans, then more salt, until the jar is filled, having the salt at the top. Cover air tight. These will keep all winter and taste almost as well as fresh ones in the spring. When ready to use, take some of the beans and soak overnight to get off the superfluous salt. Cook like fresh beans.

Washing Lace Gloves.

Lace or silk gloves should be washed on the hands in tepid water and afterward rinsed in several clear tepid waters while still on the hand. Do not pass the soap through the hands, but always use the sudded water. A drop or two of ammonia in the second and last rinsing waters will prevent the gloves from becoming yellow. These washable gloves should be allowed to dry on the hands. If removed while only partly dry they will stretch out of shape.

Wanted—Gentleman or lady with good reference, to travel by rail or with a rig, for a firm of $250,000 capital. Salary $1,072 per year and expenses; salary paid weekly and expenses advanced. Address, with stamp, Jos. A. Alexander, Ukiah, Cal. 4t

From our books we can tell you (while you wait) the cost of an Abstract or certificate of title on your land. Ukiah Guarantee Abstract & Title Co.

Notice to Bidders.

in the Board of Supervisors of Mendocino County, State of California.

Notice is hereby given that in pursuance of an order of the Board of Supervisors of the County of Mendocino, State of California, made and entered in its minutes on the 18th day of September, 1906, sealed bids will be received by the clerk of this board up to the hour of 3 o'clock, p. m., Oct. 1st, 1906, for the construction of a bridge over Eel river, northeast of Covelo, on the road from Covelo to Trinity county, in the third supervisorial district of Mendocino county, State of California, said bridge to be constructed in accordance with the plans and specifications accepted by this board in the matter of said bridge on the 18th day of September, 1906, and now on file in the office of the county clerk of the County of Mendocino, State of California.

All bids must be accompanied by a certified check or cash deposit of at least ten per cent of the amount bid.

Envelope containing bids must be endorsed "Bid for Eel River Bridge" on the road from Covelo to Trinity County and addressed and delivered to the undersigned county clerk.

The board reserves the right to reject any and all bids.

M. L. GIBSON,
Chairman of the Board of Supervisors of Mendocino County, State of California.

Attest: Hale McDowen, County Clerk and Ex-officio Clerk of the Board of Supervisors of the County of Mendocino, State of California.

By Chas. H. Kent, Deputy Clerk.
(Seal.)

Sheriff's Sale

Notice of sale of Real Estate under execution.

M. G. Rhodes, plaintiff, vs. Mary E. Brown, defendant.

By virtue of an execution issued out of the Superior Court of the city and county of San Francisco of the State of California, wherein M. G. Rhodes, plaintiff, and Mary E. Brown, defendant, upon a judgment rendered the 22nd day of December, A. D., 1905, for the sum of one hundred and seven and thirty-three one-hundredths dollars, United States gold coin, besides costs and interest, I have this day levied upon all the right, title, claim and interest, of said defendant, Mary E. Brown, of, in and to the following described real estate, to wit:

Lots 1 and 2 and the e half of the nw quarter of section 19, t 20 n, r 11 w, M. D. M.

Public notice is hereby given that I will, on the 26th day of September, A. D. 1906, at 10 o'clock A. M. of said day, in front of the court house door of the County of Mendocino, at Ukiah, sell at public auction, for United States gold coin, all the right, title, claim and interest of said defendant, Mary E. Brown, of, in and to the above described property, or so much thereof as may be necessary to raise sufficient to satisfy said judgment, with interest and costs, etc., to the highest and best bidder.

Dated Ukiah, this 30th day of August, 1906.

D. M. GIBSON, Sheriff.

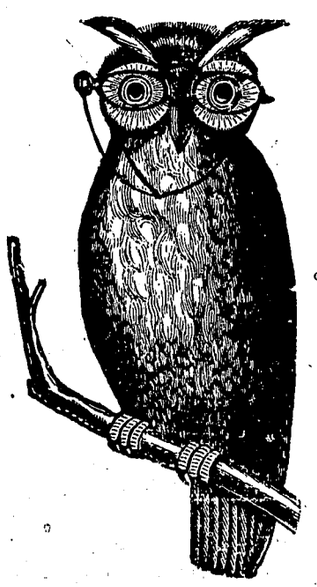

We Light Here

For

MILLINERY

TAYLOR & ELLIS

High Class Milliners 303 N. State Street